The Kingston Daily Freeman.

VOL. XLVII.—No. 299. CITY OF KINGSTON, N. Y., TUESDAY EVENING, OCTOBER 8, 1918. PRICE TWO CENTS.

NEW DRIVE LAUNCHED ON CAMBRAI FRONT

American and British Forces Making Good Progress in New Offensive on Cambrai-St. Quentin Line Which Began This Morning.

By Telegraph to The Freeman.

London, Oct 8 (11 12 a m)—A new drive was launched on the Cambrai-St Quentin front by American and British forces this morning, the war office announced Good progress is being made

The attack was carried out in a heavy rain storm

Two hundred and thirty German prisoners were taken in other operations

The text of the war office report says

"In operations in the region of Mont Brehain and north of Beaurevoir English and Americans captured 230 prisoners

"British and Americans attacked between Cambrai and St Quentin this morning Despite heavy rain the attack is continuing Satisfactory progress is being made"

GERMANY OFFERS PEACE WITH A STRING TO IT

In order to fool the Allies into slowing up their offensive and giving Germany a chance to recuperate for another campaign of slaughter.

Will you let Germany fool you, or will your answer be the buying of more Liberty Bonds to help win the war?

In other words, are the Kaiser's catspaw or are you a patriotic American?

Answer by buying more Bonds.

ISOLATED TROOPS IN WOODS RELIEVED

Battalion Cut Off Since Friday in the Argonne Relieved Monday Night by Advancing Troops.

By Telegraph to The Freeman

With the American Army Northwest of Verdun, Oct 8 (9 a m).—An American battalion that had been cut off and surrounded in the Argonne forest last Friday was relieved last night when their comrades broke through the stiffest German resistance and rescued them

In the advance last Friday the Americans had to go forward through dense undergrowth The men of the battalion noticed Gemans slipping to the rear, but believed that they would be "mopped up" by the second American line

The enemy groups succeeded in holding up the assault of the second American column with the result that the battalion was cut off.

When the advanced elements were sent back to maintain contact with the main body they encountered the enemy in their rear.

The Germans took shelter in an evacuated trench system that the Americans had passed over, using it as a base of resistance The Boches brought up machine guns from dugouts, while airplanes carried them food, ammunition and medical supplies. Carrier pigeons were used for communication purposes.

The Americans fought continually to prevent capture. A half a dozen times the main American force tried to hack its way through to relieve the surrounded battalion.

The occupation of Hill No 244 yesterday permitted direct machine gun fire against the Germans. The American advance northward then released the battalion The Americans who had been surrounded for over three days then turned upon the Boches who had formerly been besieging them, and captured many of them.

WOMEN HAVE TO REGISTER TO VOTE

Friday and Saturday of this week are the first two days of registration and women who desire to vote at the November election must enroll at the polls on those days, or on the Friday and Saturday following October 18 and 19.

This is the first that the new election districts will be used in Kingston. Seven new districts have been added making twenty registration districts in Kingston.

Not only the women but the men who desire to vote must also register on registration day.

Only the inspectors of election will serve on the days set aside for registration and enrollment.

A Good Law Broken.

Now that the leaves are falling the ordinance against burning leaves should be strictly enforced. It always has been disregarded and the burning of leaves at night, the leaving of a smouldering fire at a time when high winds are apt suddenly to arise, is to invite a conflagration.

AMERICAN ARMY HAS MADE GOOD

French People at One Time Thought It a Bluff, But Now They Know the Real Truth.

(By Ernest P Orr)

(Who since 1916 has been manager of the International News Service in Paris, who has been on every fighting front in France and Belgium and who has seen every angle of the Hun from his hour of victory to his present hour of menacing defeat. Mr Orr has just arrived from Paris)

By Telegraph to The Freeman.

New York, Oct 8.—America has delivered the goods and the whole world now recognizes it Kaisers Bill and Carl included. Paris, London and Rome freely admit the Yanks saved Paris That's a real compliment The "advance" of the German army on Berlin and the peace wails of both Kaisers Bill and Carl is even a better one.

And with it all there has returned to the American soldier in France the great popularity that was his upon our first arrival there—thereafter slightly dimmed by a too strenuous press campaign in which it was rashly stated our doughboys would immediately take their places in the fighting line relieving some of the older French classes.

The French were led to expect too much from their own press At a time when General Pershing frankly confided to the correspondents he thought we would be doing well if we had 100.000 men in France by January 1, 1918. France—that is, the French public—was looking forward to the immediate advent of a huge American army.

As month after month rolled by and nothing happened, as far as the actual entry of American troops into the line, doubts began to be expressed Sceptics were inclined to believe our promised army was just a little bit of American "bluff." Their scepticism really had quite some justification. They had been told to expect so much and they saw so little, understood so little of the tremendous preliminary work that must be accomplished before an army of any magnitude could be landed. The first troops landed in June and it was November before they entered the trenches, and then only for additional training It was January before the first division went into the trenches for good but it was a long period of waiting for tired, nerve-racked France, particularly after what the papers had stated.

But that's all changed now. Everywhere the doughboy is acclaimed as a hero and a deliverer People on the boulevards of blase, sophisticated-war-hardened Paris, will stop and cheer a bunch of the boys passing in an auto truck. The individual soldier receives a cheery nod or bright smile from the ordinary passerby with a not unfrequent "vive l'Amerique" It is the same in the smaller cities and the country districts. Nothing is too good for the Yank He's the darling of the populace and as for the French poilu, he's the idol of his eye

A New Sexton.

William Vogt, a retired policeman, has succeeded Eli Palen as sexton of the First Reformed Church Mr. Palen resigned October 1.

A FRENCH MESSAGE TO US

THE French League of Patriots has distributed throughout France a leaflet, reading as follows:

TEN COMMANDMENTS OF THE FRENCH CONSUMER DURING THE WAR.

1. Do not forget that we are at war. In your smallest expenditures never lose sight of the interests of your native land.

2. Economize on the products necessary for the life of the country· Coal, bread, meat, milk, sugar, wine, butter, beans, clothes, leather, oil Accept rations. Ration yourself as to food, clothing amusements.

3 Save the products of French soil lest some day you deprive your father, your son, your husband, who are shedding their blood to defend you.

4. Save the products that France must buy from foreign countries. Do not drain reserves of gold which are indispensable to victory.

5. Waste nothing. All waste is a crime which imperils the national defense—prolongs the war.

6. Buy only according to your needs. Do not hoard provisions: your selfishness raises prices and deprives those of smaller means of things indispensable to existence.

7. Do not travel unnecessarily. Reflect that our trains are, before all, destined for the transportation of the troops, the feeding of the population, the needs of our national production.

8. Do not remain idle According to your age and your ability, work for your country. Do not consume without producing. Idleness is desertion.

9. Accept without murmuring the privations which are imposed upon you. Reflect upon the sufferings of those who are fighting for you, upon the martyrdom of the population whose hearths have been devastated by the enemy.

10. Remember that victory belongs to those who can hold out a quarter of an hour the longest

That France may live, she must be victorious!

France Must Be Victorious!
England Must Be Victorious!
Belgium Must Be Victorious!

BECAUSE

THEIR DEFEAT WOULD BE OUR DEFEAT

To be quickly and completely victorious we must "Lend the Way Our Boys Fight" to our utmost.

BUY LIBERTY BONDS!

COMPLIMENTS OF **HERBERT CARL**

INFLUENZA NOT A NEW DISEASE

Epidemics Date Back to 1647 in America and First Came From Spain—Official Statement by Surgeon General Blue.

The following official statement in regard to "Spanish Influenza" has been made by Surgeon General Blue and if carefully read will be of great benefit in allaying needless alarm and, at the same time, promoting sane precautions·

"Spanish Influenza" — "Three-Day Fever" — "The Flu."

What is Spanish Influenza? Is it something new? Does it come from Spain?

The disease now occurring in this country and called "Spanish Influenza" resembles a very contagious kind of "cold" accompanied by fever, pains in the head, eyes, ears, back or other parts of the body and a feeling of severe sickness In most cases the symptoms disappear after three or four days, the patient then rapidly recovering: some of the patients, however, develop pneumonia, or inflammation of the ear, or meningitis, and many of these complicated cases die Whether this so-called "Spanish" influenza is identical with the epidemics of influenza of earlier years is not yet known.

Epidemics of influenza have visited this country since 1647. It is interesting to know that this first epidemic was brought here from Valencia, Spain. Since that time there have been numerous epidemics of the disease In 1889 and 1890 an epidemic of influenza, starting somewhere in the Orient, spread first to Russia, and thence over practically the entire civilized world Three years later there was another flare-up of the disease. Both times the epidemic spread widely over the United States.

Although the present epidemic is called "Spanish Influenza," there is no reason to believe that it originated in Spain. Some writers who have studied the question believe that the epidemic came from the Orient and they call attention to the fact that the Germans mention the disease as occurring along the eastern front in the summer and fall of 1917.

How can "Spanish Influenza" be recognized?

There is as yet no certain way in which a single case of "Spanish Influenza" can be recognized; on the other hand, recognition is easy where there is a group of cases In contrast to the outbreaks of ordinary coughs and colds, which usually occur in the cold months, epidemics of

(Continued on Page 6)

PRIVATE MOE DEAD IN CAMP

Private Clarence Lenox Moe oldest son of Clarence and Bertha Lenox Moe of Ashokan, died at Camp Colt, Gettysburg Pa on Monday October 7 after an illness of influenza followed by pneumonia He was a member of Casual Co 1. Tank Corps.

CAMP COMMANDER SHOOTS HIMSELF

By Telegraph to The Freeman.

Camp Grant, Ill., Oct 8—Colonel C. B. Hagadorn, acting commander at Camp Grant shot himself to death in his quarters here today His body was found by officers of his staff.

Colonel Hagadorn's body was found with a bullet hole in the head A revolver was lying on the floor nearby.

Associates of Colonel Hagadorn declared he had been in ill health for many years and that he was a victim of nervous insomnia. He suffered a nervous collapse several days ago after a period of intensive work in attempting to combat the Spanish influenza epidemic at Camp Grant.

Good Lady Minstrel Show.

The Lady Bountiful Minstrels gave an excellent performance at the opera house last night. The company is a large one, composed of young ladies who are fine dancers, singers and musicians and their entertainment was as good as any male minstrel company on the road. At the end of the first part Judge Amos Van Etten, of the Four Minute Men, urged the audience to help the Liberty Loan and subscriptions for $1,250 worth of bonds were obtained by members of the company and others.

Birds Left Early.

A resident of Kingston who keeps a calendar on the arrival and departure of migrating birds of this region, states that they left much earlier this year that during the last ten years. Not only have the robins and swallows flown, but the grackles, which usually remain until the latter part of October, went away last week.

Kingston Nurse at Camp Dix.

Miss Mary M Somerville, R. N., of No 59 Henry street, has been called by the Red Cross to help with the Spanish influenza epidemic at Camp Dix. She is now at the camp.

WILSON'S REPLY TO "PEACE" NOTE

Completed at Noon Today But Contents Are Not Known—Of Course It Will Be a Rejection of German Fake Offer

By Telegraph to The Freeman

Washington, Oct 8—President Wilson's reply to the appeal of the Teutonic powers for an immediate armistice and a peace conference was completed just before noon today. At that time the president who had been secluded in his study during the entire morning with Colonel E. M. House sent for Secretary of State Lansing The latter was with the president for nearly an hour. It is understood that he passed upon the phrasing of the reply from the standpoint of international law. The note, it is understood, was fully approved by Mr Lansing and that arrangements were at once made to get it started to Berlin and Vienna.

Officials explained that it would be necessary that the note actually be started on its way to the enemy capitals before it could be made public here. They refused point blank to say whether the promised statement by Secretary Lansing would contain a copy of the president's reply or whether they would wait until the note reached Berlin and Vienna before making it public It was generally believed that the note would be made available for public consumption here and in the several Entente capitals as soon as possible.

Secretary Lansing sent for Philip Patchin, chief of the state department foreign intelligence bureau, as soon as he left the president It was assumed that Mr. Patchin would take charge of transmitting the text of the note to the various Allied countries at once.

That the President's reply would be a rejection of the Central Powers' appeal was considered certain No one in official circles admitted even a possibility of any other course of action But officials generally inclined to the belief that the President, in rejecting the request might tell the enemy just how it would go about the framing of a peace appeal that could be considered. They want the recurring peace drives ended at once for all Should the president make clear that until certain conditions are met no further attention will be paid to peace proposals the effect will be very beneficial elsewhere, these officials say. Incidentally while it was entirely possible that the words "unconditional surrender" might not appear in the president's reply, officials also said that there were diplomatic phrases that meant the same thing and they were hopeful that they would be utilized by the president.

BRIEF REVIEW OF THE BATTLE NEWS

American and British troops began a new attack today between St. Quentin and Cambrai, driving through the gap that had been torn in the Hindenburg line in that sector.

A heavy rain was falling when the assault began, but despite this obstacle Field Marshal Haig reported satisfactory progress was made in the initial onset. The Anglo-Americans are striking in the direction of the two German strongholds at Le Cateau and Bohain.

Advances were made, also, on two other fronts on the western battlefields.

The French gained over a mile of additional territory, taking two more villages, while the Americans, pushing northward along the Meuse river, have reached the outskirts of Brieulles-sur-Meuse

Americans are taking part in all three of the drives that were under way today, attacking with the British on the Cambrai-St. Quentin front; with the French in Champagne and between the Argonne forest and the Meuse river

Powerful German counter attacks were delivered against the Americans, but all were broken up At a few points where the Germans succeeded in getting into American positions the Boches were either killed in hand to hand fighting or taken prisoners.

Brieulle-sur-Meuse is under heavy American artillery fire and is being battered to pieces. The town lies about 13½ miles north of Verdun and is on the road running northeast from Nantillois

French forces that captured Berry-au-Bac on the Aisne river, north of Rheims, have extended their gain by reaching Conde-dur-Meuse.

This gives the French plenty of elbow room for striking eastward along the northern bank of the Aisne, adding further peril to Von Mudra's German army that has been attempting to make a stand north of the Suippe river There is no relaxation of the steady British pressure against Lille By capturing Oppy and Breche-St Vaast the British have advanced their lines to a point about five miles from this great German base.

IN THE SERVICE OF OUR COUNTRY

PRIVATE [illegible] RONK.

Co [illegible] Batt. 153, D B, Camp Dix [illegible] The second son of Mr and Mrs Charles G Ronk, of Ardonia to enter the service left the 23. of July and went to Camp Dix where he is now stationed

Ensign William A Cook spent the week end with his parents

Mrs John M Stanford of 40 Emerick street has received word of the safe arrival of her brother, Scott Van Demark, overseas

Private John J Hovers, of 694 Broadway who has been ill in the Hoboken, N J, hospital, a victim of the Spanish influenza, is reported to be getting along nicely

Private Herbert Harris, formerly of this city, son of Jacob Harris who for a number of years conducted a shoe and clothing store at 16 Broadway, who is a soldier in France, was listed among the wounded a few days ago His home is 890 Faile street, The Bronx

A letter from Lieut. Horace Van Oostenbrugge, dated September 17, has been received by his family, making it clear that he did not die on September 6 as reported from Washington Lieut. Van Oostenbrugge writes that his wound is doing nicely and that he expects to remain about a month longer in the base hospital in Paris

Tyler Hughes has been sent to this city by the military draft department to act as limited service clerk for Division No. 1, with headquarters at surrogate's office. He is a drafted man, wearing a uniform, and comes from Exemption Board No 154, 61 West Thirteenth street, New York city T. Edward DuBois, who is a justice of the peace of Highland, has been inducted into service by District Board No. 3 of Ulster county, as limited service clerk at headquarters at Napanoch.

WEST PARK MAN REPORTED MISSING

West Park, Oct. 8—Private Harry Bennett of Co E 307th Infantry, American Expeditionary Forces, France, is reported missing in action

REJECTED MEN AND MEN FROM 17 TO 50

Chance to Serve the Country in State Guard Regiment Near Home at Good Pay and With Good Quarters

Do you wish to serve your country?

You can do so,

Although you may have been rejected for Federal Service,

Although it may not be possible for you to go "over there",

Although you may be engaged in an essential occupation during the summer months

The New York Guards needs you during the winter months to guard the New York City water supply

You can do your bit near home and receive a thorough military training

Pay $1 25 per day and upward

Food, clothing and house furnished

Write Captain Muller Olive Bridge Ulster Co, N Y, or telephone High Falls 36.

AT LEAST 1,500 CASES OF GRIP

In Kingston—Physicians Kept Busy—Health Board Expected to Take Action Placing Ban on All Public Gatherings at Session Tonight.

It is estimated that there are fully 1,500 cases of grip or more in Kingston at the present time and physicians are kept busy making calls One physician alone on Monday had over sixty-five calls to make on grip patients.

With the closing of the public schools it is expected that the health board this evening will consider the advisability of placing a ban on all public gatherings until the epidemic is checked

While the majority of the grip cases are light still there are some that have resulted fatally.

Practically every industrial plant and business house in the city has been hit by the grip

City Judge Schirick is one of the latest victims to be reported, and this morning Officers Kuehn and Shader of the police force reported sick Officer Charles Murphy is confined to his house with the grip. Not only is he sick, but his wife, seven children, and his brother who makes his home with him are laid up with the grip.

Many persons about town today have the grip in a mild form and are trying to fight it off by keeping at work.

With grip so prevalent it would be wise for any one who is not ill to keep away from large gatherings of people, and use every precaution to prevent catching a cold.

HOUSE TO HOUSE CANVASS STARTED

The house to house canvass in the interest of the Fourth Liberty Loan Drive was started in Kingston on Monday and will continue until every house is visited The wards of the city have been placed in charge of captains and they in turn have selected teams and assigned them certain blocks to canvass.

Suicide Not Identified.

The unknown man, who after drinking carbolic acid, leaped into the Rondout creek near Rifton, the other day, has not been identified and Coroner Kelly buried the body in the alms house plot today.

Coughs and Sneezes Spread Diseases

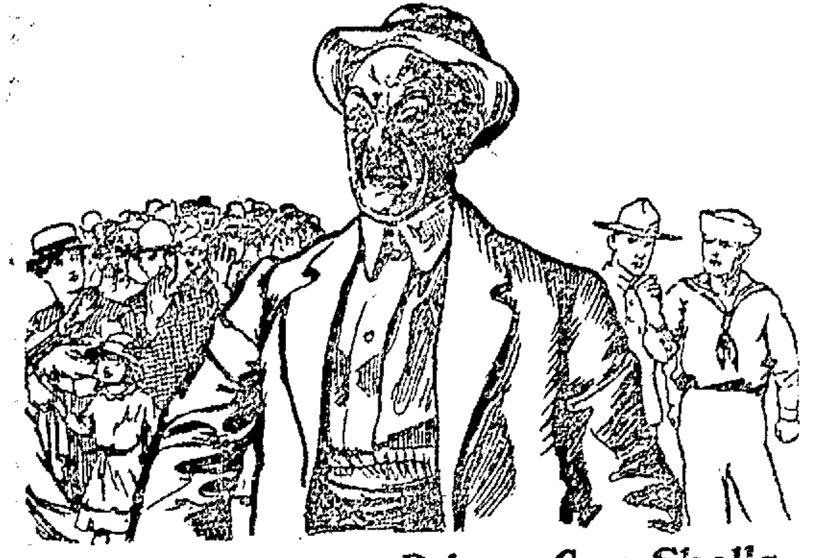

As Dangerous as Poison Gas Shells

SPREAD OF SPANISH INFLUENZA MENACES OUR WAR PRODUCTION

U. S. Public Health Service Begins Nation-wide Health Campaign.

Washington, D. C.—In order to limit the spread of Spanish influenza and keep it from making still further inroads on the nation's war production the U. S. Public Health Service under authority of the resolution just passed by Congress appropriating $1,000,000 to combat the disease has inaugurated a nation-wide campaign of public health education in co-operation with state and local health officers to teach the people of this country how to safeguard their health, keep themselves physically fit and so help maintain the high standard of war production attained within the last few months.

Secretary McAdoo, under whose direction the work of the U. S. Public Health Service is carried on, is taking an active interest in the health campaign. Despite the tremendous demands on his time because of the Fourth Liberty Loan and the work of the Railroad Administration, he has personally asked the help of the nation's newspapers in putting this important educational work before the people.

In response to a request for definite advice concerning Spanish influenza, Surgeon General Rupert Blue of the U. S. Public Health Service has authorized the following statement:

The disease now spreading over this country is highly catching and may invade your community and attack you and your family unless you are very careful.

Influenza is a crowd disease. Therefore keep out of crowds as much as possible.

Influenza probably spreads mostly by inhaling some of the tiny droplets of germ-laden mucus sprayed into the air when ignorant or careless persons sneeze or cough without using a handkerchief. Therefore cover up each cough and sneeze.

Influenza is probably spread also by the filthy habit of spitting on sidewalks, street cars and other public places. Therefore do not spit on the floor or sidewalk.

Influenza is probably spread also by the use of common drinking cups and the use of common towels in public places. Therefore shun the common drinking cup and the roller towel in public places.

If you feel sick and believe you have "Spanish" influenza, go to bed and send for the doctor. This is important. Don't get up too soon, your heart feels as tired as your legs and needs rest.

In all health matters follow your doctor's advice, and obey the regulations of your local and state health officers.

All that has been said above about "Spanish" influenza is true also of colds, bronchitis, pneumonia and tuberculosis. Do your part to keep them away.

TOM MOORE
JUST FOR TONIGHT
Goldwyn Pictures

AT THE OPERA HOUSE TONIGHT.

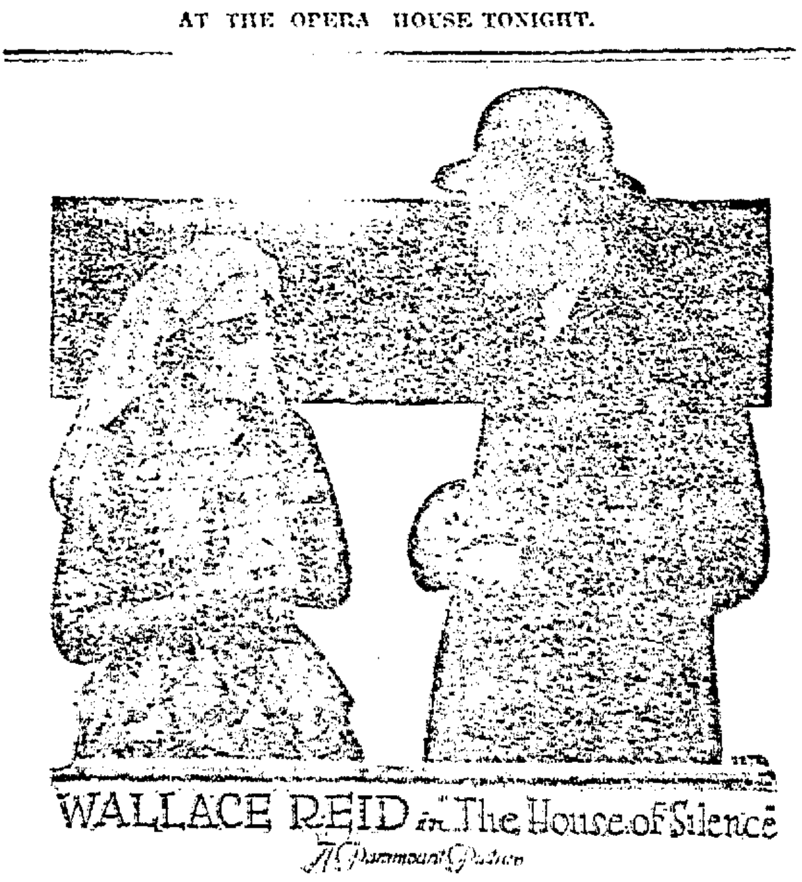
WALLACE REID in The House of Silence
A Paramount Picture

AT THE AUDITORIUM TONIGHT AND OPERA HOUSE TOMORROW.

Everybody knows that the Freeman A Cent-a-Word ads bring quick results. Try them

FOWLER NOMINEE FOR COUNTY JUDGE

Candidate Qualified by Education and Temperament for the Office Has Been Made the Republican Nominee.

JOSEPH M. FOWLER.

The usual pre-election political activities are markedly absent this year, for the attention of the public is so drawn to the progress of the great war that but little thought is being given to the election of public officials. It is entirely proper and necessary that the winning of war should be the first consideration of all of us; however, local politics should not be altogether overlooked for every good citizen owes a duty to his community to participate in local elections to the end that government at home should be in proper hands and this will surely add to our efficiency in the great conflict.

For the important office of county judge, the Republican candidate, Joseph M. Fowler, is particularly worthy of consideration. He cannot be classed as a "mixer" in the usual political sense yet an examination of his record shows that no man in the county has lived a life of broader activities.

In his profession he is known as a lawyer with college and law school education, and with a quick and logical mind; he has established a reputation as a sound and reliable counsellor and an effective advocate, and always marked with absolute fidelity to the interests of his clients.

If judged by the measure of direct service to his country it is to be noted that in 1898, when just established in his profession, he enlisted with old Co. M and served with it through the Spanish war, leaving home as a private and returning home a second lieutenant, this promotion being with the hearty approval of every member of the company attested the regard and confidence his comrades had for and in him. After the close of the war he stayed in the National Guard until 1902, and when the late Co. M was called into service he came back into the Guard and is now first lieutenant in Co. M, N. Y. G., and has given much time to these duties as well as in assisting in drilling men subject to draft at the armory and at the Y. M. C. A.

In so-called civilian war work, Mr. Fowler has been active in practically every drive made in the county, is much in demand as a speaker, and during the past year has given fully half his time to that branch of the Red Cross work which has in charge allotments and allowances to soldiers' families; and with other lawyers he has served on the legal advisory board.

In purely civil affairs he has been a really participating member in the work of the Chamber of Commerce, and has served on many civic committees and commissions.

In the philanthropic and public welfare field we find that since its start he has been the active head of the anti-tuberculosis campaign in the county and the president of the board of managers of the Tuberculosis Hospital, and has been likewise identified with many other charitable endeavors.

Socially he has long been a member of many of Kingston's prominent fraternal and social orgaizations, such as the various Masonic orders, the Elks, Moose, Kingston Club, Twaalfskill and others.

In athletics and out-door recreations, he is still an enthusiastic base ball, tennis, and golf player, and a fisherman.

In politics he has always been not only a voting Republican but one active in party affairs as well.

His official life consists of five successive years spent in the New York State Assembly in which body he took high rank as a representative of ability and independence, served on the important Judiciary Committee, was chairman of Codes Committee, and a member of other committees, introduced and fathered successfully many important bills not only at the request of his local constituents but of State Departments, bar associations and of other organizations. His votes seem always to meet with the approval of the large majority of the people he represented.

In 1912, Mr. Fowler was the logical candidate for the County Judge nomination, was nominated without opposition, ran well ahead of his ticket and was beaten by a narrow margin only because of the adverse conditions, due to the Republican split of that year.

By education and legal training, judicial temperament, breadness of activities and public services, Joseph M. Fowler is a candidate who must appeal to voters generally. Admittedly as well qualified as any, he merits any reward the voters may give for exceptionally unselfish and valuable public service over a long period of years.

VERNON SHAW DEAD IN OLD GLORY HOLE

Recently Moved to Kingston From Tongore, and Had Been Missing Since Sept. 28—Death Accidental Coroner Kelly Believes.

Vernon Shaw of No. 23 West Pierpont street was found dead at the bottom of the "Old Glory Hole" about 150 feet west of Delaware avenue, overlooking Sycamore street, Monday afternoon. A brief account of the finding of the body was given in Monday's Freeman.

The body was discovered by two boys, James L. Welch of No. 156 Fair street, and William V. Pennington of No. 74 Main street, while hiking through the woods. Police headquarters was notified and Simon Wood made an investigation and reported to headquarters that the body was about one hundred feet below the surface of the earth.

Sergeant Phinney went to the Central Fire Station, and with Deputy Chief Murphy and Fireman John Hoffman hurried to the scene. Coroner Kelly was also notified. As the body was so far down it was decided to see if it could not be approached more easily from the tunnel leading from the rear of East Union street, back of the Sheppard property. The men climbed through the tunnel into the abandoned quarry and finally came to the old glory hole and saw the body about thirty-five feet below them yet.

The rope they had taken with them was lowered and Fireman Hoffman lowered himself down in the hole and attached the rope to the body and it was hauled to the surface. The men found it no easy job to carry the body back through the way they had entered the quarry.

Coroner Kelly made a thorough examination and the only identification mark was a memorandum blank from the store of Sam Bernstein & Company on Wall street. With the aid of the card it was learned that the body might be that of Vernon Shaw.

Coroner Kelly located a cousin of the dead man, Frank Shaw, on Washington avenue, and a sister, Mrs. Frank Ennist, of No. 23 West Pierpont street, and they called at the coroner's morgue and identified the body.

The dead man was a moulder by trade and at one time worked at the Riddick foundry on St. James street. He formerly resided at Tongore and had only recently removed to this city.

Coroner Kelly stated this morning that in his opinion the dead man had accidently slipped and fell into the glory hole. He had been missing from home since September 28, but as he had frequently left home and went away for brief periods nothing was thought of it when he did not return.

Dr. E. E. Norwood, who examined the body, was of the opinion that Shaw had been dead three or four days when found. The fall into the quarry hole had fractured his skull and the body when found lay face downward.

The body will be interned at Tongore.

ASHOKAN.

Ashokan, Oct. 7.—Miss Catherine Every returned to her home in this place after a stay of three weeks in the Benedictine Sanitarium, Kingston.

Mrs. C. Davis is confined to the house with the grip.

Another bee will be held on Friday on the M. E. Church grounds to fix the road leading to the sheds. Fine stone will be hauled from Winston and Company.

The Ladies' Aid Society was entertained by Mrs. Virgil Merrihew on Thursday last. An election of officers took place as follows: President, May Bogart, vice-president, Mrs. John Rainey; treasurer, Mrs. G. Whittle; secretary, Mrs. C. Davis.

Basil Cudney is sick at this writing. Dr. Hibbard is in attendance.

Dorothy Davis returned from Moore's Mills, Dutchess county, on Friday.

The sum of $66.00 was realized from the chicken supper held in the M. E. Church hall on September 27, for which thanks is extended to each and everyone who helped to make it a success.

May Bogart and mother have moved from Stone Ridge back in the rooms they formerly occupied in the house of Lincoln Smith.

We are sorry to hear of the serious illness of Clarence Moe, Jr., who has pneumonia. We hope he may be improved at this writing.

Tom Thumb.

Charles Sherwood Stratton (Tom Thumb) was born at Bridgeport, Conn., in 1838. He was exhibited by P. T. Barnum in various parts of the world. He married in 1863 Mercy Lavinia Bump (Lavinia Warren) also a dwarf. When first exhibited Tom Thumb was only about two feet high, but he grew to a height of 40 inches. He died at Middleborough, Mass., in 1883.

WALTER OSTRANDER—Who is He?
The short, stout fellow, was for years with Sam Bernstein & Co.

IRA WOOLSEY—Who is He?
The tall smooth face fellow, was for years with Sam Bernstein & Co.

OSTRANDER & WOOLSEY

Head of Wall St. Next to Rose-Gorman-Rose Dept. Store. Kingston, N. Y.

© 1918 Roberts-Wicks Co.

We Are Showing a Big Line of Men's Suits and Overcoats Two Floors Full

Roberts-Wicks Make of Utica
Stein Bloch Make of Rochester
Michaels Stern Make of Rochester
"Rochester Quality" Make of Rochester
Society Brand Clothes, Chicago
A. S. Make of New York

PRICES ARE

$18.00	$25.00	$32.50	$39.50
19.75	28.00	35.00	45.00
22.50	29.50	38.00	48.00

Some "one of a Kind" Men's Suits from Last Season

$18.00, $19.75, $22.50

Some one or two of a kind suits from last season, every one worth $6.00 more than the price. Get a bargain.

Men's Gray Stripe Overalls
$1.25
Others $1.45, $1.98, $2.25.

Men's Heavy Work Sweaters
$1.98
Others at $2.98, $3.98, $4.98, $6.98, $7.98, $9.85, $12.85.

Men's Wool Underwear at
$1.98
Other grades at $2.98 and $3.98.

Boys' Wool Knicker Suits at
$6.98
Others at $7.98, $8.98, $9.85, $11.75, $12.85.

Men's Rubber Coats
$4.98
Others at $7.98, $8.98.

Blue Work Shirts
75c
Others at 98c, $1.25, $1.50.

Men's Cotton Pants
$1.98
Heavy and Well Made.

Men's Corduroy Pants at
$3.98
Others at $4.98.

Men's Winter Union Suits
$1.98
Others at $2.98, $3.98, $4.98.

Big Line of Premiums Now on Hand

OPERA HOUSE Monday, Tuesday — AMERICA'S ANSWER — Wednesday **AUDITORIUM**

7 p. m. —TONIGHT—9 p. m.

MATINEE, DAILY 2:30

Goldwyn Presents

TOM MOORE in "Just For Tonight"

They couldn't keep a good man down---See the swiftest love chase on record.

TOM
MOORE
in
JUST FOR
TONIGHT
Goldwyn Pictures

Opera House, Wednesday, October 10th

Jesse L. Lasky presents

Wallace Reid in "THE HOUSE of SILENCE"

Who killed Judge Carter? Was it a shocking crime or did he get his just deserts? The greatest detective story of the year.

WALLACE REID
in The House of Silence
A Paramount Picture

Added Attractions — "MUTT and JEFF CARTOONS" —

Also a War Picture Showing "THE FAR FLUNG BATTLE LINE"

Get Rid of That Persistent Cough

If you are subject to weak lungs, heed the cough as a warning. ECKMAN'S ALTERATIVE may aid you in stopping the cough. In addition, it is a valuable tonic and health-builder in such cases. No alcohol, narcotic or habit-forming drugs. Twenty years' successful use.

80c and $1.50 Bottles at all druggists or from manufacturer, postpaid.

ECKMAN LABORATORY,
Philadelphia.

Tea Kettle Talk Number One

IF the bottom of your tea kettle were extended down in the fire like this one, the water would boil in just half the time, because the fire would be coming against that much more water-filled surface.

Kingstonian Boilers

are made on exactly the same principle. The entire fire is surrounded top and sides by water. The prompt way it heats up the radiators and keeps them heated, would open your eyes.

Call around. Let us tell you of this boiler's economy points.

CANFIELD STOVE CO.

Strand and Ferry Streets,
Kingston, N. Y.
The Big Down Town Store.

GEO. W. PARISH

Metal Ceilings and Side Walls
Steam and Vacuum Carpet Cleaning
870 Hasbrouck Ave.
N. Y. 'Phone, 691.

CHANGEABLE FALL WEATHER CAUSES COLDS, GRIPPE AND PNEUMONIA

Guard against it by taking Heneph Cold and Grippe Tablets. They [illegible] not only relieve cold and grippe [illegible] contain ingredients that will [illegible] you up to guard against change[illegible] weather. Heneph Cold and [illegible] Tablets contain nothing in[illegible] to the heart and are safe to [illegible] elderly people or children. In[illegible]ents contained printed on each [illegible]age.

[illegible]5c at All Druggists

The slightest carelessness in examining your eyes—the slightest error may lead to really serious trouble and painful discomfort.

OUR examination could not be more exacting and thorough—we use modern apparatus and have genuine experience and are really fully competent.

Incorrect glasses aggravate and develop the trouble—be sure your glasses are CORRECT by having US fit them.

S. STERN
Established 1860
Optometrist and Manufacturing Optician
[illegible] Broadway, Kingston, (Rondout)

AT a special meeting of the American Standard Motion Picture Machine Company, Inc., held at the principal office at Eddyville, Ulster County, New York, September 23rd, 1918, the following resolution was unanimously adopted:

"Whereas, there has recently appeared before the public at large information concerning a corporation bearing the same or a similar name to the American Standard Motion Picture Machine Company, Inc., to the effect that such corporation was not in good standing and was undergoing great difficulties and had suffered greatly in reputation concerning its general business standing, and

Whereas, such information has appeared to affect this corporation, and innumerable inquiries have been made indicating that a number of large concerns were of the impression that such information referred to this corporation, and

Whereas, such information appears to have caused damage to the credit and standing of this corporation, and

Whereas, it appears that the name of this corporation indicates that it is specializing in the manufacture of motion picture machines and appliances thereto, though it in fact, manufactures any and all kinds of machinery and appliances thereto, and

Whereas, it has been determined that the name of this corporation has for some time proven of disadvantage to the credit, standing and business of this corporation,

NOW, THEREFORE, be it RESOLVED: That the American Standard Motion Picture Machine Company, Inc., change its name so that the name of this corporation shall read MASTER MACHINE TOOL COMPANY, INC.

MORRIS B. KOTTLE,
President.
M. V. KRUSS,
Secretary.

WARD WILL AID ALLOTMENT CASES

Congressman Will Investigate Cases Where Families Fail to Secure Rightful Allowances from Soldiers or Government.

Congressman Charles B. Ward, representing the 27th Congressional District of New York, comprising the counties of Sullivan, Ulster, Greene, Schoharie and Columbia, finds that many families who have relatives in the service are experiencing trouble and delay in securing allotments and allowances made to them by the soldier and the government, and urges that such cases be brought to his attention so that he may investigate the records of the Bureau of War Risk Insurance or office of the Depot Quartermaster General with a view of bringing about an early disposition of the cases involved.

The establishment of the Bureau of War Risk Insurance in the treasury department was authorized by act of congress approved September 2nd, 1914. Since our entrance into the European war congress amended this act and gave to the Bureau of War Risk Insurance additional powers. The bureau has grown rapidly from an office of several clerks to many thousand employes. Much difficulty resulted from the employment of such a large number of inexperienced clerks, and after thousands of applications had been received from the soldiers it was found necessary to refile all the records of the bureau. Cases which were originally handled by the Depot Quartermaster General were referred to the Bureau of War Risk Insurance, and by a recent change in the law have been returned to the Depot Quartermaster General. As a result of these changes many allotments and allowances which were being paid regularly have been stopped pending the arrival of new applications from the men in the service. Where allotments and allowances have been suspended or there is a delay in payment being made upon the original applications, a communication addressed to Congressman Ward, Washington, D. C., will receive prompt attention, and everything possible will be done to bring relief to those who are entitled to and should receive compensation from the govenment.

OUR DAILY PATTERN.

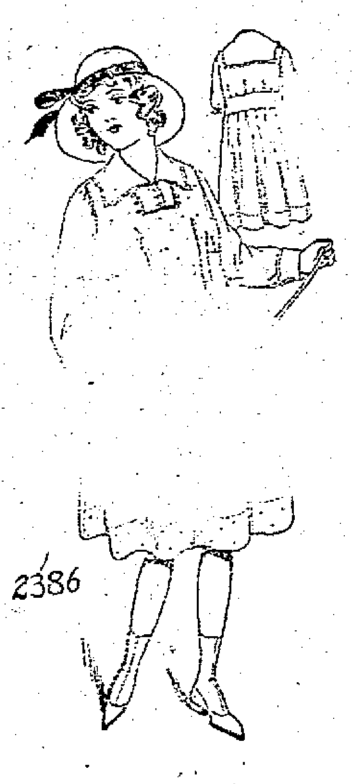

A Practical Model.

2386—Little guimpe dresses, such as this, are just the thing for school or play, and indeed, also for best wear. They are easy to develop and easy to launder. The guimpe may be of crepe, lawn or batiste; the dress of gingham, percale, linen or voile. Silk or woolen goods are also appropriate. A wide belt at Empire waistline holds the fulness of the dress, which is closed on the shoulders.

The pattern is cut in 4 sizes: 6, 8, 10 and 12 years. Size 8 requires ⅞ yard of 36 inch material for the guimpe and 2⅛ yards for the dress.

A pattern of this illustration mailed to any address on receipt of 10 cents in silver or stamps by the Pattern Department, The Freeman, Rondout, N. Y. Be sure to state the size wanted.

Catalogue Notice.

Send 10 cents in silver or stamps for our up-to-date fall and winter 1918-1919 catalogue, containing 550 designs of ladies', misses' and children's patterns, a concise and comprehensive article on dressmaking, also some points for the needle (illustrating 30 of the various, simple stitches) all valuable hints to the home dressmaker

Supreme Court Next Week.

There are 125 cases on the calendar of the supreme court to convene at the court house Monday afternoon, October 14, at 2 o'clock, Justice Hasbrouck presiding. Five of the cases are preferred, being triable by the court without a jury. Among the cases are four for damages against the New York Central Railroad for alleged negligence growing out of the death of and injuring of persons by a West Shore train at the Broadway crossing when it ran into a loaded trolley car several months ago. A number of cases for breach of contract, other damage cases and slander actions are in the calendar.

Northfield Students Invited

All former Northfield Seminary students are cordially invited to meet at No. 78 Maiden Lane with Miss Helen L. Bronson, of the 1901 class, on Wednesday evening at 7:30 o'clock to get acquainted and discuss forming a Northfield club in the Hudson Valley. All Northfield girls in the vicinity of Kingston are invited to attend.

WAR CHEST PLAN ADOPTED MONDAY

At a Meeting Held in High School That Evening—Grip Kept Down Attendance as Only About 100 Attended.

The War Chest plan was adopted Monday evening for Kingston and Ulster county at a slimly attended meeting held in the high school auditorium after Mayor Canfield had explained the plan in detatil and how it had worked in other cities. Following the adoption of the War Chest plan the Hon. L. S. Harris and Captain J. J. Scannell delivered interesting addresses which were illustrated with moving pictures.

Mayor Canfield, when he called the meeting to order, said it was evident that the grip had had a damaging influence on the attendance. He called attention to the fact that in November there would be a big drive in Kingston and Ulster county to raise $105,000 which was the county's quota. This money will be distributed between the Y. M. C. A., the Y. W. C. A., the K. of C., Jewish Welfare Board, War Camp Community Service, American Library Association, and the Salvation Army.

He had telegraphed to the mayors of Albany, Rome, Syracuse, where the War Chest plan had been adopted and it had been meeting with success, according to telegrams sent him in reply.

Frank R. Powley said he had received a letter from a lady residing up the U. & D., objecting to the War Chest plan, as she said the people of her vicinity when they gave wanted to know what particular cause they were giving. He said that he had informed her that the way he understood it was that when any one subscribed toward the War Chest he could designate what activity he wanted the money he subscribed sent to.

Mayor Canfield said that was true, but of course that would not apply to the November drive, where the government had asked Ulster county for the lump sum of $105,000, and which the government would distribute between the seven war activities mentioned.

The mayor said he was not going to express a preference for the plan. If the majority favored the War Chest plan he was for it, and if the majority wanted to continue raising funds in the various drives in the old way he was for that.

Explaining further the War Chest plan in other cities he said that those who were receiving $1,200 a year or under contributed 25 cents a week for the year, and that those who made more gave in proportion.

William Dugan, of Costello & Dugan, the Wall street hardware merchants, moved that the War Chest plan be endorsed, which was seconded by the Rev. F. B. Seeley, of the Fair Street Reformed Church, and unanimously carried.

This War Chest will take care of all national drives as well as local war activities.

Prof. Muller's orchestra of ten pieces rendered music during the evening.

SAUGERTIES.

Saugerties, Oct. 8.—John A. Martin, Henry T. Kenny, Dr. Guy F. Axtell, Fred Van Voorhis and Harold B. Denike left Friday for Saranac Lake, where they will hunt game.

Word was received here on Friday of the death of Stanley Osborne of pneumonia at Camp Jackson, Columbus, S. C.

Miss Beatrice Whittaker of Valley street is spending the week end in Albany.

Second Lieutenant Stanley O. Styles of Camp Taylor, Louisville, Ky., is visiting his parents, Mr. and Mrs. Ernest Styles, on John street.

Matthew Brown of Partition street succeeds John O'Hara as sexton of the Catholic church.

John O'Hara of Partition street is in New York city.

Mrs. Arthur Winchester of Valley street is visiting her sister in New York city.

Unclaimed Letters

List of unclaimed matter advertised at Kingston, N. Y., week ending October 7th, 1918:

Asher, Henry
Bishop, Myrtle D. Mrs.
Blodgett, D. R. Mrs.
Boettlein, Emil
Brogan, Mrs. Joseph
Conlin, Mrs. Thomas
Danfkirch, Mrs. P.
Dauson, J. H. J.
Donohue, Mrs. Gertrude
Drake, M. C.
Egan, Miss E.
Eucke, Miss Bertha
Fay, F. B.
Fleitmann, Mr. & Mrs. Wm. M.
Flynn, Miss M. G.
Hornbeck, Herb
Lewis, A. J.
Luck, J. S. Mrs.
Moore, Peter, Esq.
Mott, Mrs. M.
Posner, Dave
Riesenkoenig, Hans, Mrs.
Rice, Benj J.
Rosenthal, Mrs. L.
Schultis, Mrs. S.
Seaman, Ernest
Shafer, F. H.
Stirling, Mr.
Turner, Mrs. W. A.
Welch, Mrs. Jane
Welch, Mrs. M.
Williams, Mr. & Mrs. Addison
Wilson, N.

Published in the Kingston Daily Freeman under the law of congress giving the publication of the list of letters to the newspaper having the largest circulation.

SPIDERWEB HATS

The New Designs For Fall
Are here. They're more attractive than ever. Buy a frame and make your own Hat.

The Quality First Store
ROSE-GORMAN-ROSE, INC
FORMERLY CARLS

When The Winds Blow and The Leaves Fall

It's Time to Get That Stove You've Thought About

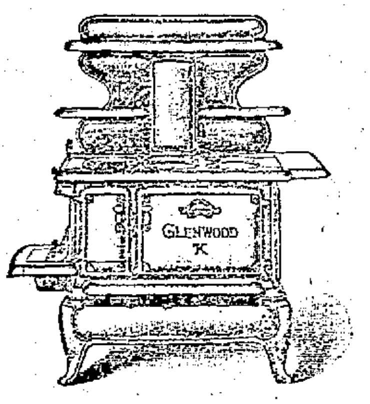

GLENWOOD RANGES

FOR EVERY NEED

We carry the largest line of Cook Stoves, coal and wood, with or without gas combination

$28.00 to $72.50

Glenwood Combination Ranges
$110.00 to $125.00

Special Coal Ranges
$16.50 $18.00 $24.50

OAK HEATERS

A Special
Full Size
Nickel Trim

We set up and furnish one length of pipe and elbow.

$15.98

Larger and Better Oak Heaters and Coal Heaters up to $45.00

SHEET IRON WOOD HEATERS

Put one in your fireplace and burn wood.

$2.98 $3.98 $4.98

ZINCS FOR STOVES - $1.15 to $2.25

IF YOU NEED
Grates, Stove Bricks, Brackets
or Parts for any stove, no matter what make, we either have them or can get them on very short notice.

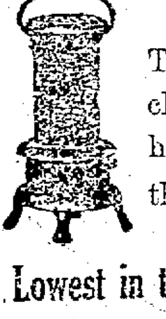

PERFECTION OIL HEATERS

They take the chill off the house. Besides they save coal.

Lowest in the City Prices

LITTLE CYLINDER GAS HEATER

Can be attached to any gas fixture. Gives wonderful heat.

$2.59

SAUGERTIES.

Saugerties, Oct. 7.—Miss Idabel Myer of Market street is in New York city attending the session of the Grand Chapter, Order of the Eastern Star.

Miss Anna Lewis of Partition street has entered the employ of the First National Bank.

Ex-Supreme Court Justice James A. Betts of Kingston was among the visitors at Poultney Bigelow's, Malden, on Saturday.

George Lewis of Russell street spent the week end with his daughter in Yonkers.

Mr. and Mrs. Walter Maxwell and children, who have been visiting relatives in town, have returned to their home in Schenectady.

George D. Jopson of Main street spent Monday in Albany.

The Misses Sweeney of Kingston spent Sunday with their grandmother, Mrs. Matthews, on Partition street.

Joseph Frankel is ill at his home on Finger street.

Miss Helen MacMullen of New Jersey is visiting her brother, Alfred MacMullen, on Partition street.

ESOPUS.

Esopus, Oct. 7.—Prayer meeting will be held in the Methodist Church on Thursday evening of this week at the usual hour at 7:30.

Miss Mary Hall, daughter of the Rev. and Mrs. Charles Mercer Hall, recently entered upon her second year at Miss Beard's boarding school in Orange, N. J. Miss Hall's brother, Parker, is in the Princeton Military Training School, and after finishing a six months' course will enter an officers' training camp.

Mrs. George Drake, with her two children, Elmina and Anna May, are visiting Mr. and Mrs. Alvah Drake. During the explosion of the war plant at Morgan's Station, N. J., on Friday last the shock was so great at the home of Mrs. Drake in Linden, N. J., that the house was shaken and the chandeliers swayed back and forth. As other explosions were feared, Mrs. Drake, with her children, came immediately to the home of Mr. Drake's parents in this village.

Mr. and Mrs. Calvin Cole have received several letters from their son, Herbert, since his departure to New York city and each contain news of his good health and his success in his new undertaking. His former neighbors and friends are glad to hear that he is doing so nicely.

Mrs. Joseph of Poughkeepsie was a welcome caller at the home of Mrs. Alexander Smith on Sunday morning.

$50 Reward

For return of Ford Touring Car stolen from in front of St. Joseph's Church, Kingston, Oct. 1. Thought to be taken by man in soldier's uniform, accompanied by sailor. License No. 610,053, engine No. 1918733. Equipped with Duntley gas generator manifold. Priming can attached to right dash, small water tank under hood. 1917 Model, black. 3 windows broken in rear. Rex Shock absorbers, 2 Miller tires on front, 1 Goodyear and 1 Congress tire on rear. All non-skid.

BYRNE BROTHERS,
Broadway and Henry St.,
Kingston, N. Y.

ORPHEUM THEATRE

TODAY—Matinee 2:30—15c
Evening 7:15 and 9—15c and 20c

KID THOMAS
"And His Jolly Girls"
10 PEOPLE 10 MOSTLY GIRLS

Funny Comedians, Gorgeous Costumes, with special scenic effects. And Scandal Mongers, featuring Lois Weber and Phillips Smalley.

ALSO HEARST'S PATHE NEWS

Clearing Sale

of Edison WAX Amberol Records 4 minute only 10c each

We do not play them or exchange.
At storage house of
HARRY P. CARR 149 Clinton Ave.
FROM 9:00 TO 12:00 A. M. AND 1:00 TO 4:45 P. M.

Kingston Daily Freeman.

TERMS:

Per Annum in advance $5.00
Per Month .... .50
Twelve Cents Per Week.

Entered as Second-class matter at the post-office at Kingston, N. Y.

Published by Freeman Publishing Company, at 3-5 Broadway, Kingston, N. Y. Jay E. Klock, President; Alfred DuFlon, Secretary and Treasurer. Addresses 3-5 Broadway, Kingston, N. Y. Louise E. Klock, Vice-President, 243 Albany Avenue, Kingston, N. Y.

Member American Newspaper Publishers' Association.
Member New York Associated Dailies
Official paper of Kingston City.
Official paper of Ulster County.

Please address all communications and make all money orders and checks payable to Freeman Publishing Company, 3-5 Broadway.

Telephone Calls:
New York Telephone—Main Office, Downtown, 1876. Uptown Office, 522.

KINGSTON, N. Y., OCT. 8, 1918.

SOLDIERS AND WORKERS.

There is mention of our "industrial army" as well as of our fighting army. Theoretically the whole nation is mobilized for war and in a sense this is really true, for our resources in general are now ordered and employed to an extent never dreamed of during our previous wars. But there is a startling contrast between the duties and privileges of our fighting and industrial armies, between what is required of the one and what is permitted the other. The fighting army works for a dollar a day and its hours may number as many as twenty-four. The industrial army works eight hours a day for $8 and often strikes in order to get $10. In doing this the "industrial soldier" is not guilty of insubordination and suffers no punishment, but similar behavior would make the fighting soldier guilty of mutiny and he would be courtmartialed and probably shot.

The industrial soldier is free, keeps safe at home, and enjoys the opportunity of his life to build up a bank account. The fighting soldier is ever subject to orders which he must obey promptly and without question. While earning practically no money he risks and often gives his very life. Yet to him comes a superior reward, honor certainly, glory possibly, and in all cases to him belongs the joy of playing a part in a great Homeric drama as well as the satisfaction of giving his country the highest form of service. This contrast is briefly drawn with a view to suggest that, while our fighting army is a thing already complete, our industrial army is a problem as yet almost untouched, calling loudly for a solution involving a more genuine mobilization and ordering with a view to the country's best interests in war time.

A SPLENDID PLATFORM.

Our Congressman, the Hon. Charles B. Ward, is not a copious talker, having more liking for deeds than words, but when he does speak his remarks are always worth listening to. Every voter in this district would do well to read his brief but rousing address to the Sullivan County Grange a few days ago. Mr. Ward said in part:

At this very moment it is the patriotic duty of every citizen, without regard to creed, color, or nationality, to give whole-hearted and undivided support to his Government in the prosecution of the war. No matter how great the cost, no matter how terrible the sacrifice, no matter how stupendous the task, our one and only concern at this time should be the welfare and the protection of the gallant young heroes who, on the bloody fields of France, are fighting for the honor and integrity of the American flag, the symbol of liberty, justice and humanity wherever it is unfurled to the breeze. This is the platform on which I stand and on which I shall continue to stand so long as my country is at war. It is the platform on which every true American stands today.

OUR FRIEND AT COURT.

To those who have the interest of Kingston and the Hudson valley region at heart the re-election of State Engineer Frank M. Williams is a matter of vast importance. His case is convincingly presented by his neighbor, the Newburgh news, as follows.

In his efforts to secure legislative appropriation for the erection of terminals at points along the river, the committee of the Hudson Valley Federated Chambers of Commerce appointed by President George E. M. [illegible] of Peekskill, has had an able aid and an efficient co-worker in the State Engineer. Firmly impressed with the necessity of well-equipped landing places along the important stretch of the great inland waterway between New York and Albany if the advantages to the State of the artificial section are to be developed to the highest point, Mr. Williams has been an earnest and outspoken endorser of the plans advocated by the Chamber for providing accommodations for canal-borne traffic at the four cities which had taken the preliminary steps required by statute, viz., Yonkers, Newburgh, Poughkeepsie and Kingston. Not only did he cooperate with the committee in framing appropriate legislation to provide for the appropriation of [illegible], but in his annual reports he urged the Legislature to "give careful consideration to the request for legislation which will provide for construction of barge canal terminals at locations other than those provided for in the original act." It is in great measure due to this [illegible] advancement of the project that the efforts of the committee were finally crowned with success. At the latest session the Legislature adopted a measure, which was promptly signed by Governor Whitman, directing that "Barge canal terminals shall be constructed at Kingston, Newburgh, Poughkeepsie and Yonkers in accordance with plans and specifications prepared by the State Engineer" and appropriating the sum of $160,000 for the acquisition of sites, etc. State Engineer Williams immediately entered upon the work of surveying the most desirable sites in the cities named. This has recently been finished and maps are now being prepared. It is expected that the taking over of the sites decided upon by the State will be consummated within the next few weeks. Then it will be necessary to again go to the Legislature for funds to proceed with the actual construction of the terminals. The need of a "friend at court," not only to help to obtain this appropriation but also to carry out the work of erecting these huge docks with their massive equipment, will again be felt by the Hudson Valley business men who have been striving so long and so arduously to make river barge terminals a reality. With the retention in the office of State Engineer of Hon. Frank M. Williams such a friend is assured.

LITTLE LAUGHS.

"How old would you say she is?" "Twenty-four." "She's older than that." "I know it, but I wouldn't offend her by saying so."—Detroit Free Press.

"Do you know our dog howls whenever my daughter sings?" "If there is anything in the theory of the transmigration of souls, your dog must at one time have been a musical critic."—Baltimore American.

Summer Boarder—(slapping his cheek)—"And you have a sign up, 'No mosquitoes.'" Farmer—"I know it, but the consarned critters pay no more 'tention to it than the gunners pay to the sign 'No trespassing.'"—Boston Transcript.

Professor—"I went to the railroad office today and got that umbrella I left on the train last week." His Wife—"That's good. Where is it now?" Professor—"Eh? By Jove, I—really, my dear, I'm afraid I left it on the train."—Boston Transcript.

"I want to ask your advice about something," said the confiding person. "Don't do it," protested Miss Cayenne. "Anybody with intelligence enough to use advice to advantage would have enough to keep out of trouble in the first place."—Washington Star.

Mrs. Flatbush—"Where's your husband?" Mrs. Bensonhurst—"I left him at home, smoking." "My husband tells me he's smoking something awful now." "Well, your husband ought to know. He's smoking a cigar your husband gave him."—Yonkers Statesman.

Getting Him Started.

"George," said a Florida man not long ago to an old negro in his employ, "I understand that you intend to give your son an education."

"Dat's my intention, suh," responded George. "I know myself what 'tis to struggle along without learnin', an' I has determined my son ain't goin' to have sich trouble as Ise had."

"Is your son learning rapidly?"

"He shure is, suh. Las' week he done wrote a lettah to his aunt what lives more'n 20 miles from yere, an afta while he's goin' to write to his aunt dat lives 'bout 50 miles from yere."

"Why doesn't he write to that aunt now?" smilingly asked his employer.

"He kai't write so fur yit, sur. He kin write 20 miles fust rate, but I tole him not to try 50 miles 'til he gits strongah wif his pen."—Jacksonville Times-Union.

His Handicap.

"The north-bound train is 40 minutes late, Mr. Sellers," said the landlord of the Petunia tavern.

"Why, confound it," retorted the impatient drummer, "your porter said the station agent told him 10 minutes late."

"Yes, but you know old Henry is so deaf that he hears only a quarter of what is said to him."—Exchange.

A Blot On London.

Charles Belmont Davis, the noted writer, was talking about the labor mission's tour of the allied countries.

"The young women's fashions amazed me, especially in London," he said. "The shortness of the London young lady's skirt was —er— a revelation.

"Yes, those London skirts were ultra indeed, you might almost say they were knee plus ultra."—Exchange.

Tough Luck.

His wife had followed him across to be a Red Cross nurse.

During a bit of German strafing he fell wounded and woke up several hours later in a field hospital. His wife was bending over him.

"Ain't that just luck, Jenny?" he murmured. "With all the pretty nurses there are over here to look after the soldiers I had to draw you."

TWENTY AND TEN YEARS AGO.

Oct. 8, 1898.—Edmund M. Wilbur named for assembly by Democrats.

Funeral of Martin Hayden of Walnut street held at St. Mary's Church.

Death of John J. Keater on North Front street, aged 66 years.

Oct. 8, 1908.—Benjamin DuBois, formerly of this city, drowned at Fort Edward.

Independence League held exciting session at city hall, finally deciding to endorse W. D. Brinnier for surrogate.

Mr. A. N. Slauson had arm broken in a runaway accident on Broadway.

Fitted Coat Bodies.

Long coats with fitted bodies are favorites for Paris suits.

Insure Your Home
Against Prussian Piracy
Buy a Liberty Bond

Liberty Bonds Are The Best Policy

Every Liberty Bond you buy is a policy of insurance against the destruction of your freedom, your happiness, your home and your livelihood. You cannot have too much of that kind of insurance. France and Belgium and Serbia and Poland show what Prussian militarism would do to the United States if we should fail to crush it.

An Autumn Suggestion

Correct Tables

for the library or living room—everything from a sturdy Craftsman in lifetime Oak to a graceful Queen Anne in polished Mahogany. Prices to fit all needs.

$15.00 to $85.00

Lend to Your Utmost For Victory

Money is the vital factor in the winning of this war. You must lend more than before. The Fourth Loan is larger; the obligation on each of us is greater.

FURNITURE
CARPETS
MANTELS

THE HOUSE OF QUALITY
STOCK-CORDTS INC.
KINGSTON, N. Y.

EDISON
DIAMOND
DISC

ELLENVILLE.

Ellenville, Oct. 8.—The Sunday school of the M. E. Church observed Rally Day at the usual hour of the school session on Sunday. A very interesting program entitled, "A Call to Colors,' as prepared by the board of Sunday school was given under the direction of the superintendent, H. W. Coons:

Opening Hymn—"America." An "American Creed" (in unison), followed.
Prayer (in unison) followed by Lord's Prayer.
Responsive Reading .... Superintendent and School
Hymn—"O God, Our Help in Ages Past" .... School
Recitation—"The Flag We Serve".. Clifford Rampe
"Father to Son" ....Mr. Coons
"A Mother's Dedication," Mrs. Coons
"America My Country" .... Lawrence Appley
Hymn—"Soldiers of Christ Arise".. School
Recitation—"TThe Service Flag" .. Viette Count
"True Sons of Liberty" .... Jennie McDowell
"The Master's Plan" ..Alfred Coons
"Heavenly Father Bless the Soldiers" Lillian Barber
"Holy Father in Thy Mercy" ...... William Rose
Hymn—"Battle Hymn of the Republic" ....School
Recitations:
"The Christian Flag," William Love
"Over Here" ....Perses White
Reading—"A Communication" .... A. N. Rapp
Rally Day Offering.
National Anthem .... "The Star Spangled Banner."
Benediction .. .. Rev. A. E. Lord

On Friday, October 4th, the 80th birthday of Mrs. C. T. Hawxhurst was qietly celebrated at her home on Park street. Birthday greetings were received from many friends and among friends who called to extend greetings to this loved and honored friend during the afternoon and evening were Rev. and Mrs. E. E. Count, Mrs. George V. Andrews, Mrs. W. K. Shook, Mrs. George H. Smith, Mrs. O. H. Hartwig, Mrs. A. E. Lord, Mrs. Addison Stratton, Howard B. Dutcher, Mrs. J. E. Budd, Mrs. Stillwell, Miss Fannie Cudney. The Ladies' Aid of the M. E. Church sent a beautiful bouquet of pansies, while there were other gifts of flowers, china, books, etc., attesting very high regard for their friend. Mrs. Hawxhurst is a charter member of the local W. C. T. U., a member of the Foreign Missionary Society of the M. E. Church, as also a member of the church and Ladies' Aid and has always been an active member and a regular attendant when her health permitted.

Evangelist McKay of New York, opened a series of special services at the M. E. Church on Sunday morning, with a good attendance, although heavy rain was falling at the hour of service. There was a good attendance at the afternoon and evening services. A service will be held each evening this week, except Saturday evening. Very lively songs are a chief attraction under the direction of Guy L. Gould, and a large choir of young people.

H. Levine has sold his fine farm at Greenfield, well known as the Walter M. Brown farm, to New York parties and moved his family to Ellenville and will occupy the Albert house on Center street.

Mr. and Mrs. Gaylord B. Marshall and daughter, Ruth Marshall, and Miss Virginia Marshall of Walden, spent the week end with Ellenville relatives.

Montague Simpson and wife of New York, are spending some time in Ellenville guests at the Hasbrouck House.

Mrs. Philip Opdenbrouw has received word of the safe arrival of her brother, Ralph C. Hinman overseas.

Mrs. Martha Holmes of Fairyland, has moved to Ellenville and occupies an apartment in the residence of her niece, Mrs. Ernest Sherman, in Elting Court.

Mrs. Edgar M. Budd of Ridgefield Park, has been with her sister, Mrs. Holmes, while she has been moving.

Representatives of the Home Defence Guards were at the funeral of Ernest Van Leuvan, who died of influenza in a camp in New Hampshire, at Napanoch on Monday. The funeral was held at the M. E. Church and the service was under the direction of the pastor, Rev. H. H. Clemons and was with military honors. Young Mr. Van Leuvan was for a year or two with the Marines but had been at Durham College for instruction in electrical work after seeing service in France.

The Ladies' Aid Society of the M. E. Church are to entertain all the mothers of the church on Tuesday afternoon at the home of Mrs. George F. Andrews on Center street.

Mrs. Ira Schoonmaker will entertain the ladies of the Dorcas Society at her home on Main street, Thursday afternoon.

An interesting letter from George Warner' Jr., dated September 7th, to his parents, Mr. and Mrs. George Warner, states he is in good health, not far from Bordeaux. Thousands of grape vines and plenty of growing figs and lemons greatly interested our young friend. George.

BLOOMINGTON.

Bloomington, Oct. 7.—The leader of the Christian Endeavor for Sunday evening will be Samuel Callaway. Topic, "Weak Points in Our Society to be Strengthened." 1 Chron. 28:1-10.

The Christian Endeavor executive meeting will be held on Tuesday evening in the Sunday school room of the church. All the chairmen and officers are requested to be present.

The Rev. Mr. Shaw, one of the Rev. A. A. Zabriskie's school mates from the city, filled the pulpit on Sunday and gave us an interesting sermon, as he came up for their golden wedding jubilee on Tuesday evening and has been entertained at the parsonage since then.

Mr. and Mrs. John Hindershot of Newark, N. J., came up on Wednesday to spend a few days with Mr. and Mrs. Ira D. Bush and also called on other friends here and returned to their home on Sunday evening.

Mrs. Ernest Wirth of Whiteport and Mrs. John Gue of Creek Locks spent last Wednesday with Mrs. Henry Bartch of Kingston.

John Van Keuren and daughter, Mrs. Harry Eckert, and little son, Julius John, of Pennsylvania, spent Wednesday evening with Mr. and Mrs. Charles Rickard, and on Thursday afternoon they visited Mrs. E. Relyea and took supper with her.

Mr. and Mrs. William Quinn entertained relatives for a few days recently from the city.

Mrs. Charles Crawford of Liberty, who came on Wednesday to visit her sister and husband, Mr. and Mrs. Willis DuBois, for a few days, returned to her home on Sunday evening.

Miss Blanche Gue of Kingston spent the week end with her parents, Mr. and Mrs. John Gue, of Creek Locks.

Mr. and Mrs. Ralph LeFever of Rosendale called on Mr. and Mrs. George L. LeFever on Sunday afternoon.

Miss Florence Relyea and friend, Gustave Meik, called in Kingston on Sunday afternoon to see her sister, Mrs. C. B. Ennist, and also on Mr. and Mrs. William Millham.

HURLEY.

Hurley, Oct. 7.—Liberty bonds—buy them now. Although the sale of Liberty bonds cannot be said to be "going merrily onward," still some progress has been made. As has been already published, the quota for this village is $16,000. There has been actually subscribed so far $5,950 by seventeen subscribers. There are a few pledges to be called for before the close of the drive on October 19 but, as yet, we are some distance from one-half quota. There is still time, however, to aid in getting up at the top. We must do so.

Registration days are October 12, of this week, Saturday, and also Saturday of next week, October 19. In order to vote at the general election in November everybody must be registered. Do not confuse enrollment with registration. Enrollment enables you simply to vote at a party primary, which nowadays takes the place of the old time party caucus. Registration is the only method by which you may vote at the general election in November. Register.

The son and daughter of Homer Crispell, U. S. N., were guests at the Hiller house last Saturday.

Mrs. Murray is visiting her daughter at the parsonage.

Mrs. Eckert is visiting in Hudson.

A start has been made on the final move in making our state road. Several square feet of concrete were laid last week and this week the work will go on quickly. The detour around the mountain road is still the road by which to get south crossing the Hurley bridge to strike the main state road to the south.

SHANDAKEN.

Shandaken, Oct. 8.—Louis Fish, who is employed by the board of water supply here, is moving into the Bernard Garrity house.

Myron Thompson made a business trip to Kingston on Saturday.

Miss Elizabeth Van Gorder and Miss Frances Maginez, our popular school teachers, are attending a conference in Phoenicia.

The Ladies' Aid Society of the M. E. Church will have a salad supper at the church hall on Tuesday evening, beginning at 6 o'clock. Supper, 35 cents.

Miss Lucile Haines of Lew Beach spent the week end with Miss Dema Misner.

Miss Ethel Gossoo and Mrs. William Knight motored to Kingston on Friday.

A. J. Bunce, of the board of water supply, has rented the Benson house and will move his family here in the near future.

Mrs. Harry Miller and son are visiting relatives in Corbett, N. Y.

Mrs. Martha Osterhoudt returned home on Saturday from a visit to Albany.

Mrs. Ella D. Coons accompanied the Rev. and Mrs. S. E. Sargeant to Richmond Hill last week. Mr. Sargeant will be away a few weeks to take a much needed rest.

Domingo Paez, who is attending high school in Kingston, spent Saturday and Sunday at Shandaken Institute.

Mrs. F. E. Boggs of Lexington is visiting her mother, Mrs. Ira Olmstead.

The Misses Myra Olmstead and Florence Fish bicycled to Westkill on Sunday.

Camp Ozledankee has closed for the season and the Bullard family have returned to the city.

WITTENBERG.

Wittenberg, Oct. 8.—Miss Lillian Bashaw of New York city is spending some time with her sister, Mrs. F. W. Bramer, at her summer home.

Private A. P. Barclay of Newburgh spent Saturday afternoon and Sunday at the home of Miss Ethel M. Short.

Miss Alberta Shultis, who has been at Maybrook, N. Y., has returned home.

Mr. and Mrs. H. B. Short and daughter, Ruth, spent Sunday with Stewart Jones of Woodstock.

Mrs. Emory Happy and Mrs. E. S. Irish attended the Red Cross meeting as committee, which was held at Woodstock on Friday afternoon.

Gladys Short and Leslie Elwyn spent Sunday with Mr. and Mrs. S. L. Short.

DeWitt Shultis of Maybrook visited Mr. and Mrs. Luther Shultis one day recently.

Several from this place attended the movies at Woodstock Friday evening.

All are sorry to hear of the illness of Mrs. M. H. Shultis. All hope for a speedy recovery.

Several from this place motored to Kingston Saturday.

Fearless.

A man who makes $15 a week has been advised by a writer that he can marry and get along, providing he has saved up a fund. That sounds reasonable. A man who can save a fund out of a $15-a-week salary has nothing to fear from marriage or anything else.—Kansas City Star.

ASTHMA
INSTANTLY RELIEVED WITH
ASTHMADOR
OR MONEY REFUNDED ASK ANY DRUGGIST

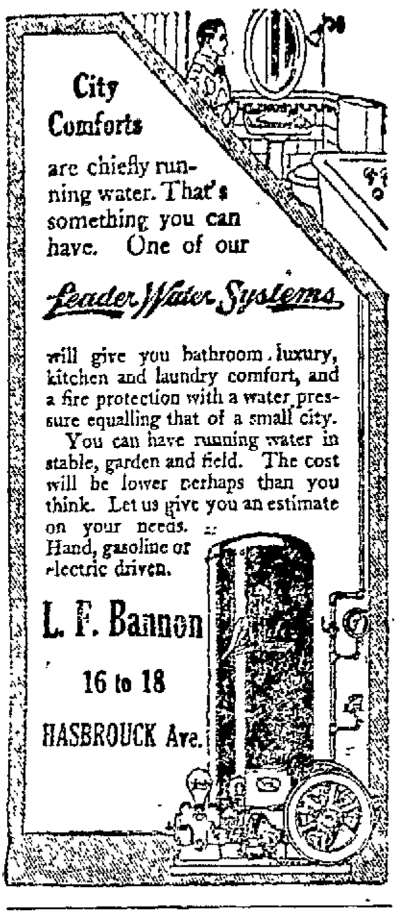

City Comforts

are chiefly running water. That's something you can have. One of our

Leader Water Systems

will give you bathroom luxury, kitchen and laundry comfort, and a fire protection with a water pressure equalling that of a small city.

You can have running water in stable, garden and field. The cost will be lower perhaps than you think. Let us give you an estimate on your needs. Hand, gasoline or electric driven.

L. F. Bannon
16 to 18
HASBROUCK Ave.

HUDSON RIVER DAY LINE
Steamers

"Washington Irving," "Hendrick Hudson," "Robert Fulton" and "Albany."

Daily Including Sunday.
Subject to change without notice.

DOWN STEAMER leaves Kingston Point 12:25 p. m. Arrives New York, W. 129th St., 3:20 p. m., W. 42nd St., 3:45, Desbrosses St., 6:20 p. m.

UP STEAMER leaves New York, Desbrosses St., 8:40 a. m., W. 42nd St., 9:00, W. 129th St., 9:20 a. m., Arrives Kingston Point 2:10 p. m.

Music, Restaurant, Lunch Room

Established 1894
C. D. HALSEY & CO.
Members of
New York Stock Exchange.
Mills Building, New York City
INVESTMENT SECURITIES
BRANCH OFFICE
262 FAIR ST., KINGSTON, N. Y.
GEO. G. BROOKS,
Resident Manager.

L. F. BANNON
Plumbing, Heating &
Contracting Company
16 and 18 HASBROUCK AVENUE

Plumbing Fixtures, Heating and Roofing Supplies, Pipe Fittings, Valves, Leaders, Gutters, etc., at wholesale prices.

First class mechanics to install same if desired.

THE PEOPLE OF THE STATE OF New York, by the Grace of God, Free and Independent—David Hungerford, if living and to his heirs at law, next of kin, legatees, devisees, executors and administrators if he be dead, and whose names and places of residence are unknown, the said David Hungerford being a nephew of George W. Quick, late of Rochester Center, Ulster County, New York, and the last known residence of the said David Hungerford being Olive Bridge, Ulster County, New York.

Floyd Hungerford, if living, and to his heirs at law, next of kin, legatees, devisees, executors and administrators if he be dead, and whose names and places of residence are unknown, the said Floyd Hungerford being a nephew of George W. Quick, late of Rochester Center, Ulster County, New York, and the last known residence of the said Floyd Hungerford being Olive Bridge, Ulster County, New York.

You and each of you are hereby cited to show cause, at a surrogate's court to be held in and for the county of Ulster at the surrogate's office in the city of Kingston, in said county, on the 21st day of October next, at ten o'clock in the forenoon of that day, why the last Will and Testament of George W. Quick, late of the town of Rochester, Ulster county, deceased, presented to said surrogate's court should not be admitted to probate and recorded as a Will of real and personal estate, in pursuance of the statute, on the petition of John C. Depuy of the town of Rochester, the executor named therein.

(L.S.) In Testimony Whereof, we have caused the seal of said Surrogate's Court to be hereunto affixed. Witness, Hon. Walter N. Gill, Surrogate of our said County, at the City of Kingston, the 16th day of September in the year of our Lord one thousand nine hundred and eighteen.

H. LEROY GILL,
Clerk of the Surrogate's Court.

V. B. VAN WAGONEN,
Attorney for Petitioner,
Kingston, N. Y.

NOTICE TO CREDITORS.—In pursuance of an order of Hon. Walter N. Gill, surrogate of Ulster county, notice is hereby given, according to law, to all persons having claims against William V. Gillespie, late of the town of Shandaken, county of Ulster, deceased, testate, to present the same with the vouchers in support thereof, to the undersigned, Celia Gillespie, the executrix of the estate of said deceased, at her residence at Phoenicia, in the said town of Shandaken, on or before the first day of November, 1918.

Dated April 25, 1918.

CELIA GILLESPIE,
Executrix of the last Will and Testament of William V. Gillespie, Deceased.

Philip Elting, Attorney, 280 Wall St., Kingston, N. Y.

NOTICE TO CREDITORS.—In pursuance of an order of Hon. Walter N. Gill, surrogate of Ulster county, notice is hereby given, according to law, to all persons having claims against Mary M. Schreiber, late of the city of Kingston, county of Ulster, deceased, testate to present the same with the vouchers in support thereof, to the undersigned, Elementina Kegler and Oscar Schreiber, the executors of the estate of said deceased, at No. 20 Pine Grove avenue, in the said city of Kingston, N. Y., on or before the 19th day of October, 1918.

Dated April 15th, 1918.

ELEMENTINA KEGLER,
OSCAR SCHREIBER,
Executrix and Executor.

Frederick Stephan, Jr., Attorney for Executors, 21 Broadway, Kingston, N. Y.

Kingston
Savings Bank
273 Wall Street. Kingston, N. Y.
CHARTERED 1874.

OFFICERS:
MYRON TELLER,
President.
GEORGE BURGEVIN,
V. B. VAN WAGONEN,
Vice-Presidents.
CHARLES TAPPEN,
Treasurer.
CHARLES H. DE LA VERGNE,
Assistant Treasurer.
HARRY ENSIGN,
Accountant.
JAMES A. BETTS,
Counsel.

TRUSTEES:
James A. Betts, George Burgevin,
Zadoc P. Boice, Levan S. Winne,
Everett Fowler, D. N. Mathews,
John E. Kraft, Sam Bernstein,
Charles Tappen, A. D. Rose,
Myron Teller, Virgil B. Van Wagonen
Ervin E. Norwood.

Deposits made on or before Nov. 3, 1918, and remaining in bank until July 1, 1919, will be credited with eight (8) months' interest.

Interest will be paid on all sums from one dollar to three thousand dollars.

Accounts may be opened by mail for which a bank book will be forwarded on receipt of New York draft, certified check, post office or express money order.

Rooms for the convenience of ladies are a feature of the banking house.

Interest at the rate of 4 per centum was declared for six months ending June 30, 1918.

Deposits commence to draw interest from the first of each month.

Money withdrawn before January 1 and July 1 will not be entitled to interest.

ULSTER COUNTY
SAVINGS INSTITUTION
280 Wall Street. Kingston, N. Y.
INCORPORATED 1851.

WILLIAM C. SHAFER,
President.
HARRY R. BRIGHAM,
CHARLES S. WOOD,
Vice-Presidents.
J. M. SCHAFFER,
Secretary.
JOHN B. ALLIGER,
Treasurer.
JAMES J. O'CONNOR,
Teller.
JOHN R. T. HALL,
Bookkeeper.
PHILIP ELTING,
Attorney.

TRUSTEES:
John B. Alliger, George Hutton,
H. R. Brigham, G. D. B. Hasbrouck,
David Burgevin, W. R. Harrison,
Howard Chipp, J. M. Schaeffer,
Abram V. DeGraff, Wm. C. Shafer,
Philip Elting, C. S. Wood,
Ogden F. Winne.

For the six months ending June 30, 1918, interest will be credited July 1st, 1918, at 4 per cent per annum.

Interest not drawn will be added to the principal and draw interest.

Money deposited on or before Oct. 3, 1918, and remaining in bank until January 1st, 1919, will be credited with three (3) months' interest.

Women and children under age have by law the control of their own savings bank accounts.

Persons living out of the city may send money by bank draft, checks, post office order or express, and deposit book will be returned by mail.

ALL BUSINESS STRICTLY CONFIDENTIAL.

THE RONDOUT
Savings Bank
RONDOUT, N. Y.

OFFICERS:
J. E. DERRENBACHER ....President
T. C. COYKENDALL....1st Vice-President
F. E. GRIFFITHS.....2nd Vice-President
DAYTON MURRAY ....Secretary
HERBERT HALL ....Bookkeeper

TRUSTEES:
John D. Schoonmaker F. Stephan, Jr.
F. H. Griffiths Wesley D. Hale
J. Graham Rose H. Coykendall
John S. Thompson A. A. Stern
T. C. Coykendall H. H. Flemming
Nicholas Stock.

Interest credited semi-annually, January and July.

Moneys withdrawn before January 1 and July will not be entitled to interest.

Deposits commence to draw interest from the first of each month.

All deposits made on or before the 10th day of January and July draw interest from the first days of those months.

Banking hours from 10 a. m. to 3 p. m.; Saturdays 9 a. m. to 12 m.

Interest will be paid on all sums from $5 to $3,000.

Interest at the rate of 4 per cent per annum was declared for six months ending June 30, 1918.

Rhinecliff Ferryboat Time Table.

Leaves Kingston 6:30, 7:40 9:00, 9:45, 10:30, 11.05, 11:50; a. m. 12:30, 1:30, 2:05, 2:45, 3:20, 4:00, 4:40, 5:30, 6:25 p. m.

Leaves Rhinecliff 7:15, 8:10, 9:25, 10:00, 10:45, 11:25 a. m.; 12:10, 12:50, 1:45, 2:25, 3:00, 3:40, 4:25 5:10, 6:00, 6:55 p. m.

On May 30, July 4 and September 2, the ferry will make the following extra trips:

Leave Kingston 7:30, 8:30, 9:?? p. m.

Leave Rhinecliff, 7:50, 8:40, 9:23 p. m.

U. S. R. R. ADMINISTRATION
W. G. McAdoo, Director General of Railroads.
TIME TABLE OF
ULSTER & DELAWARE
RAILROAD
IN EFFECT SEPT. 8, 1918.

Trains are due to leave this city as follows:
Rondout Sta., †6:20, s7:10 a. m.; †2:15 p. m.
Union Sta., †7:10, s7:40 a. m.; †2:35 p. m.

Trains are due to arrive as follows:
Union Sta., †11:45 a. m.; s5:58, †7:19 p. m.
Rondout Sta., †12:05 m.; s6:15, †7:40 p. m.

† Daily except Sunday. s Sunday only.

AVNET BROS.

Clothiers and Furnshiers

Men's Suits	$10.00 to $40.00
Young Men's Suits	$10.00 to $40.00
Overcoats	$10.00 to $40.00
Mackinaws	$7.00 to $15.00
Boys' Knicker Suits	$5.00 to $15.00
Boys' Overcoats	$5.00 to $15.00
Boys' Mackinaws	$5.00 to $15.00
Boys' Knicker Pants	75 cents to $3.00
Men's Pants	$2.00 to $8.00
Sweaters	$1.00 to $10.00

Underwear, all prices.
Hats and Caps, all prices.
Gloves and Mittens, all prices.
Ball Band Rubbers, all prices.
Regal Shoes, all prices.
Trunks, Bags and Cases.

We are the only Moose Clothiers in the city.

Cor. Hasbrouck Ave. & Strand

The White Cordts Building

FORSYTH & DAVIS, Inc.

307 Wall St. Phone 708

NEW AUTUMN FICTION

The Children of France—June R. Lucas——

A beautiful heartening story of what the American Red Cross means in the devastated lines of the brave people of France Mrs Lucas has a gift for simple word-pictures which recreate for the reader the scenes through which she has lived for the last ten months

The Star in the Window—Olive H. Pronty——

A romance of an American girl This novel has never appeared even in part in a periodical so you may pass it on to friends with the assurance that it is really "new"

The Ghost Garden—Amelie Rives——

A superb ghost story with superb thrills—a haunted garden in old Virginia If you care at all for ghost stories, you'll care very much for this.

Tom and I on the Old Plantation——

A tale of danger and daring in the great outdoors told with a quaint and quiet humor by Archibald Rutledge.

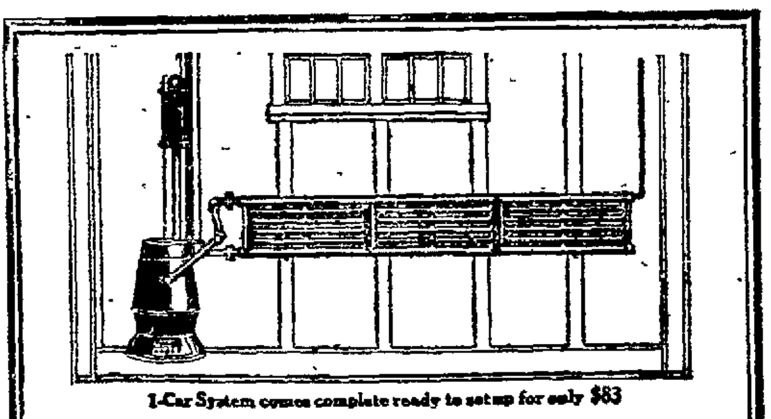

1-Car System comes complete ready to set up for only $83

Heat For Your Garage

The "WASCO" coal burning hot water garage heating system is made in stock sizes for any private garage holding from 1 to 10 cars. System is installed by any handy man. It is not connected with city water. Once the system is filled, it requires no further attention. No expensive steamfitter necessary.

Any Handy Man Can set It up

WASCO GARAGE HEATING SYSTEM READY-TO-SET-UP

Approved by Fire Underwriters

"WASCO" systems come complete, ready to set up, for the following prices: 1-car system $83; 2-car system $116; 3-car system $149; 4-car system $182; 5-car system $215; and 6-car system $248.

Send for FREE catalog. Contains full information pertaining to the different size systems we manufacture.

BROWN AUTO SUPPLY CO., DISTRIBUTORS,
244 Clinton Ave. Phone 1066.

Also most economical and efficient for Stores, Offices, Small Dwellings, School Houses, etc. Remember its self regulating, requiring no attention except about two minutes to put on coal and take out the ashes at each end of day.

WANTED

Operators on shirts. Also ironers or finishers. Beginners taken and paid well while learning. Apply

Fuller's Shirt Factory 45-47 Pine Grove Ave.

U. S. E. S. License Permit No. 1.

HOME ECONOMICS COUNTY SOCIETY

Organization to be Formed at Wynkoop Farms, Hurley, by Women of Ulster County at Meeting on Wednesday.

At the residence of Mrs. William Warren, Wynkoop Farms, Hurley, Wednesday at 11 a. m., representative women from all over the county and the chairmen of all county war-time organizations will gather in the interest of developing a permanent Home Economics Association in Ulster county. The home economics and food conservation executive committee which, includes Mrs. William Warren, chairman, Hurley, Mrs A. E. Jansen, secretary, New Paltz, Mrs. Chester Young, Napanoch, Miss Grace Roberts, Highland, Miss Emily S. Burnett, Sleightsburgh, Mrs. M. J. Michael, Kingston, Mrs. John D. Schoonmaker, Kingston, Miss Anna DeWitt, Hurley, has made every effort to make the program interesting and a pleasing one. The speakers outside the county will include Miss Florence H Freer, state leader in food conservation work in New York state, and Miss Lucy F Cooper, food conservation agent of Sullivan county. Among the local women who will speak at this meeting will be Mrs. William Warren, Miss Grace Roberts, Highland, Miss L. M. Stuart, emergency home demonstration agent, Ulster county, Mrs. H. E. Dutcher, chairman of the Ellenville community committee, Mrs. John D Schoonmaker, Kingston.

The following is the program to be presented:

Introduction—Mrs William Warren, Chairman of Home Economics Executive Committee

Roll Call—Miss Grace Van B Roberts.

Outlook of Home Economics Association in Ulster County, Miss L M. Stuart, Emergency Home Demonstration Agent

Organization and Scope of the Work, Miss Florence H Freer, State Leader of Home Economics Work.

Intermission.

Reasons for County Organization—Miss Lucy F. Cooper, Emergency Home Demonstration Agent, Sullivan County

Functions of an Advisory Council—Mrs. H B. Dutcher, Chairman of the Ellenville Community Committee.

Reasons for Membership and Plan of Securing Members—Mrs William Warren.

Reading of Proposed Constitution—Mrs John D Schoonmaker.

Closing Remarks — Mrs William Warren

What is the Home Economics Association.

The Emergency Home Economics Association has been carrying on its work in food conservation in co-operation with Mr Shafer, food administrator, the Ulster County Home Defense and the Farm Bureau Association for the past year, comprising a large number of women representing forty-three communities in the county The work is carried on under the direction of an executive committee and has in each of the forty-three community centers a local community committee consisting from three to five members.

The aim of the home economics work is to assist the women in the county in any way possible in following out the rules and regulations of the food administration. It also aims to develop community spirit and to carry on any type of work which will aid the women during these especially busy times.

During the year's work a large number of food demonstrations have been held in these various community centers, also many community meetings with a patriotic program and including lantern slides showing the needs for food conservation were held. Besides this much work has been done through the newspapers of the county and from the headquarters which is at the farm bureau office, No 74 John street.

It's the community committees representing the various organized centers of the county which will meet at Hurley on Wednesday. The object of the meeting will be to devise plans to arrange the home economics work from the emergency basis on which it has been carried to a permanent one, so that the women of the county may be organized and to have an association to take care of it and their needs and do for them what the farm bureau does for the men.

* * *

WEST PARK.

West Park, Oct. 8.—Miss Helen Smith left on Sunday for New York to take up her work in connection with the State Charities Aid.

Miss Freda Graves has been a recent guest at Heartsease.

William Schickle spent Sunday at West Park, being a guest at the rectory.

Mrs. Harry Payne Bingham is occupying her summer home in West Park for a few days.

The rector of Ascension Church, in whose care is also Ascension Cemetery, finding himself for the whole summer unable to hire laborers to cut grass, has invited the neighborhood to give one or two hours each to put the grounds into good condition for the winter. The men are asked to come with all needed implements on Tuesday, October 8, at any time after 1 o'clock.

Julian Burroughs is engaged at the ammunition plant at Mingo Hollow.

Mr. and Mrs. Walter Conner and daughter, Miss Ada Conner, intend moving to Kingston this week.

Paul M. Terpening, formerly in charge of the circulation department of the Holy Cross Magazine, has left for West Orange to take up work in the Edison plant. The Rev. C. E. Harding of Baltimore will probably succeed Mr. Terpening at the monastery.

Mr. and Mrs. Percy Ackert and son are visiting in Walden for a few days.

Herbert Cindrat has made a very successful canvass for the 4th Liberty Loan and secured pledges for over $28,000. This sum will probably take this district "over the top."

NURSES NEEDED TO FIGHT EPIDEMIC

Red Cross Nursing Service Sends Out Call for Nurses for Service in Atlantic Division—Miss Ryan, of Kingston City Hospital, in Charge.

Miss Mary E. Ryan, superintendent of the Kingston City Hospital, who was chairman of the committee in charge of the campaign for graduate nurses in June, has received a letter from the Red Cross Nursing Service, asking that there be mobilized units of from ten to fifteen nurses, undergraduates, attendants, nurse's aid, practical nurses and all those who have had some experience in caring for the sick in the present epidemic.

All who are willing to do what they can in this work should send their name, address, telephone call, and citizenship to the Kingston City Hospital, where the list will be forwarded to the headquarters in New York city for filing. It is proposed not to send any who enroll out of the Atlantic District, which comprises New York, New Jersey and Connecticut, for service

* * *

LADIES' GYM CLASS.

Organization Meeting at Y. M. C. A. This Evening.

The first organization meeting of the ladies' gymnasium class at the Y M. C A will be held this evening on the gym floor at 7 30 o'clock.

Quite a number of the ladies of the town have requested such a class and the physical committee has put their O. K. on the proposition. If sufficient show interest to warrant, two classes will be held weekly. One of these will be on Friday mornings and the other on Tuesday evenings.

The physical culture work will be under the direction of the association physical director, Norman Dillinger. The class work would consist of energetic calisthenic drills and a number of recreational games. A lady swimming instructor will be appointed to assist those unable to swim.

The physical committee of the Y. M. C. A wishes to make it plain that all ladies of the town are invited to enter this class if they desire. Undoubtedly a number of employed girls, including school teachers, stenographers, etc., will take advantage of the evening class

Tuesday evenings will also be ladies' night on the association bowling alleys Any members of the association may bring with him one or more ladies on that night To stimulate interest, prizes will be offered to the ladies making the highest scores for the month

* * *

War Sermon at St. James's.

In spite of the threatening weather on Sunday night there was a large congregation present at St. James's Church to hear the pastor discuss the question. "Why does not God end this cruel war?" The preacher's logic was invincible, while his illustrations from history and nature were most telling He asserted that the war was not an arbitrary punishment inflicted by God, but it was the consequence of the sins of the nations among themselves, and that through it all the Almighty might teach the nations to follow right ideals. The speaker insisted that as France had recovered herself since she was a peril to Europe in 1815, so Germany has the possibility of self discovery and moral recovery, only it seems to be necessary to bring about her utter defeat as a military power before there can be any repentance on her part. A special plea was made for the Liberty Loan, and the Liberty Anthem was rendered. Next Sunday night Dr. Baragwanath will speak on the topic "Why, and For What, Are We Fighting?"

* * *

Sensible Health Precautions.

Washington, Boston, Louisville and Lenox are taking sensible precautions against the spread of influenza. In Washington the supreme court of the United States has excluded from the court room all persons except the lawyers arguing the particular case. All theaters, churches, lecture rooms and schools have been closed. In Boston the same precautions have been taken, the courts having adjourned indefinitely. At Lenox the Garden Club abandoned its usual exhibition. At Louisville all assemblages have been prohibited, and yesterday the state board of health of Kentucky closed every school, church, theater, picture show and the jury trial court in the state. While it is folly to become panicky over the situation, the rapid spread of the disease makes it imperative to take the most drastic precautions.

* * *

Boy Scout Hike Tomorrow.

Scout Executive Bircher does not believe in letting the Boy Scouts be open to the accredited result of having idle hands. The schools will be closed this week, so tomorrow morning all Scouts who can, and who want to, will have the fun of taking a hike with the scout executive. During the hike the boys will be given a plain, wholesome talk on health, the value of fresh air, deep breathing, wholesome food, etc. They will have the fresh air end of it practically demonstrated. They are asked to bring either their lunch or something to cook, and a fine, healthy time is promised all who go on the hike. The boys are asked to be at Forsyth Park tomorrow morning at 9 o'clock, sharp ready to start.

* * *

Building Concrete Barges.

The L. B. Harrison Shipyards, Inc., has two of its four ways completed at Athens, up the river, and has begun the construction of a concrete railroad barge, the first concrete boat of its kind ever built. The boats will be used on the barge canal and great lakes. Later concrete seagoing tugs will be built. The new corporation has a $1,000,000 government contract and expects to complete the order by the first of the year.

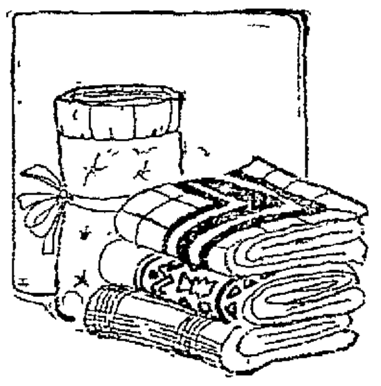

BUSINESS HOURS—9 a. m. to 6 p. m.

Prevent the Grip by Avoiding Colds

—You will not catch "colds" if you dress in accordance to the weather—try our Fall Underwear and sleep under our Warm Blankets as a Preventive

It's Time Now For
FALL and WINTER UNDERWEAR

—The cool days for Fall are here and the cold Winter days are not far away, so NOW is the time to replenish your supply of Fall and Winter weight underwear. We've never been better equipped to furnish you with your needs than we are right now. And this, despite the acute market shortage of all kinds of Underwear. Assortments which include all good kinds for men, women and children are at their best now, assuring you of easiest selection. Our prices give you the best values obtainable hereabouts, because we bought before wholesale prices advanced to their present day height.

These Offerings Will Sure Interest You:
Men's Underwear from 98c to $3.50 the garment
Men's Union Suits $1.50 to $5.00
Ladies' Underwear from 85c to $4 25 the garment
Children's Underwear from 39c to $1.75 the garment

Don't You Think it is Getting Too Cool to be Without Blankets?

Many of our customers have taken our advice and bought blankets before this. They looked at it this way. I need blankets; I will have to get them soon; I am being told that there is a possibility of blankets being hard to secure if a railroad congestion occurs as was the case last year; I am able to buy blankets at very moderate cost today at Van Wagenen's. I'm going right ahead and buy the blankets I need.

COTTON FLEECE BLANKETS	$3.98 to $6.75
WOOL BLANKETS	$12.50 to $25.00
JACQUARD COMFORTABLES	$5.98, $8.50, $10, up to $19.50
CRIB BLANKETS	69c. to $5.98

Van Wagenen'S

Whatever Else You Buy—Buy Liberty Bonds

BOUQUETS FOR COHEN'S.

Also For The Freeman From Experts in Advertising.

HART SCHAFFNER & MARX
Good Clothes Makers
Chicago, October 4, 1918.

S. Cohens Sons.
Kingston,
New York.

Gentlemen:

The advertisement that you ran in the Kingston Daily Freeman of September 16 is fine. It was as nice a piece of copy as we have seen for some time. You used plenty of space, and the cut was well reproduced, the set-up was good, in fact, the whole effect was excellent. We want to congratulate you upon this advertisement and we only suggest that you keep the good work going.

We want to assure you that whenever we can be of service to you feel free to call upon us. Our advertising department is at your disposal.

Yours truly,
HART SCHAFFNER & MARX.
By J. A. M.,
Advertising Department.

* * *

ACCORD.

Accord, Oct. 7.—Edward Davenport has resumed his studies at Cornell University.

Our population has been increased by the arrival of a son at the home of Mr. and Mrs. Herman Coddington on Monday and a daughter at the home of Mr. and Mrs. Gross Schoonmaker Friday.

Miss Marguerite Osterhoudt has been spending a few days with relatives at Ellenville.

There will be no services in the Reformed Church next Sunday, October 13.

D. E. Schoonmaker and family, accompanied by Rev. and Mrs. Frost, attended the gathering at the home of Poultney Bigelow at Malden Saturday. They report a splendid time.

David Wells of New Paltz spent several hours in town Saturday

Miss Lena Dick was the guest of Miss Helen Davenport Thursday and Friday.

Rev. J. C. Wightman and family returned to their home at Northampton, Mass., Saturday.

H. B. Osterhoudt of Mohonk Lake spent Monday in town

Mr. and Mrs. John Miller of Kingston were in town Saturday.

BILLIE BURKE in "Let's Get a Divorce"
A Paramount Picture
AT THE AUDITORIUM TOMORROW, OPERA HOUSE THURSDAY.

Beautiful Dream Faded.

Helen was told she would have to wait until her birthday for a new doll. She tried to be patient, but a month seemed a long time to wait One morning she awoke quite early, sobbing loudly. Her mother asked what was wrong. "Me dreamed me had a doll, but I woke up and found my dream gone," cried Helen.

Breil's Opera Accepted.

Joseph Breil, who spent one winter a few years ago in this city and led the choir in St. Joseph's Church, and about three years ago produced a one act opera at the Kingston Opera House, will be rewarded after twenty years patient waiting to have his one act opera, "The Legend," sung in the Metropolitan Opera House, New York city, some time after Christmas. Mr. Breil wrote the incidental music for Edwin Locke's play, "The Climax," also for Sarah Bernhardt's "Queen Elizabeth," and "The Birth of a Nation," noted moving picture plays. There are four characters in the opera and the scene is laid in a mythical Moscovite country. To have an opera accepted and sung at the Metropolitan Opera House is an honor sought by many composers.

TURKISH CABINET HAS RESIGNED

By Telegraph to The Freeman.

London, Oct. 8 (1:50 p. m.).—The Turkish cabinet has resigned, said a special dispatch to the Star this afternoon.

Great excitement is reported in Constantinople.

SOCIETY NOTES.

Mrs. C. N. Reed will hereafter be stationed in the Uptown Branch Office of the Freeman, on Fair street. Telephone call, 832.

A delightful party took place at the home of little Juanita Winchell on 22 Smith avenue Saturday afternoon. It was her 7th birthday and she entertained a guest for each year. Many games were played and pretty favors were received by each guest, who thought the color scheme of pink and white a very pretty idea. Light refreshments were served. Music was rendered by Mrs. Vernon Kelly. Those present were Eleanor Towne, Mildred Freer, Marguerite Schooomaker, Harold Towne, Vivian Schoonmaker, George Kelly.

Dancing Class Postponed.

The large dancing class which has just been formed with Miss Delta Boice, instructor, at her studio in the Weisberg building on Fair street, will, owing to the present epidemic, be closed until Wednesday, October 16th.

Soikanishade Club.

The season has opened with the Soikanishade Club of this city, which held its first meeting at the home of Miss Brewster, on St. James Court on Monday afternoon. The club will continue its study of Shakespeare this year, and will have for its roll call, the constitution and offices of the Federal government, in other words a brief study in civics. Mrs. Frank Meagher had the paper for the day, and gave an especially interesting presentation of the subject, "Shakespeare's Life." Mrs. John B. Pfrommer then gave a reading, "Anne Hathaway." The club will, as soon as plans can be completed, also take up some war work.

A River Rumor.

A rumor along the water front today was that the government has taken over the steamer Ramsdell of the Central Hudson Line and will use her in New York harbor for troop service. This rumor could not be verified at the office of the company here where it was stated that while they had heard the rumor, the news had not been received officially. The Central Hudson Line now has only one boat out of Kingston. The Odell is scheduled to leave Kingston Tuesdays, Thursdays and Saturdays at noon. The new time went into effect today. The Ramsdell has been arriving at this port Fridays.

Collision at Sea.

By Telegraph to The Freeman.

Washington, Oct. 8.—Six men were lost when the steamship Westgate was sunk, 500 miles off the American coast, in collision with the steamship American, the navy department announced this afternoon. The American is proceeding to port with the survivors. The Westgate is in the naval overseas transportation service.

DIED.

FLYNN—In this city, Sunday, Oct. 6, 1918, James A. Flynn, beloved husband of Isabella Floyd Flynn.

Funeral will be held from his late residence, 472 Delaware avenue Wednesday morning, October 9th, at 8:45 o'clock and at St. Mary's Church at 9:30 o'clock, where a high mass of requiem will be offered for the repose of his soul. Relatives and friends invited.

LUNDY—At Oyster Bay, N. Y., October 7th, 1918, John L. Lundy.

Funeral on Thursday, October 10, 1918, at 9:30 a. m., at St. Dominick's Church, Oyster Bay, N. Y., where a requiem high mass will be celebrated for the repose of his soul. Friends and relatives are invited. Interment at Oyster Bay.

MARCHANT.—At Connelly, N. Y., October 7, at the home of his parents, Willard E. Marchant, in his 26th year.

Relatives and friends and members of Masonic Lodge, No. 343, are invited to attend the funeral services, which will be held from the home of his parents on Wednesday afternoon at 2 o'clock. Interment in Port Ewen cemetery.

SHAW—In this city, Saturday, September 28, 1918, Vernon Shaw in his 27th year.

Funeral services at the residence of his sister, Mrs. Frank Ennist, 23 West Pierpont street, Thursday at 10 a. m. Relatives and friends invited. Interment in the Tongore Cemetery.

STEWART—In this city, October 8th, Louisa, widow of the late Zelotus Stewart.

Funeral Friday 2 p. m., at her home, 56 Hoffman street. Relatives and friends are invited. Interment in Wiltwyck cemetery.

Telephone Connections | New York Office 14 East 39th St.

R. H. McCUTCHEON,
Funeral Director. Embalmer.
44 Prince St., Kingston, N. Y.

Phones 746 722 | Interments Arranged for in all Cemeteries

GROGAN & SCHERER
FUNERAL DIRECTORS
27 Clinton Ave. KINGSTON, N. Y.

INFLUENZA NOT A NEW DISEASE

(Continued from Page 1.)

influenza may occur at any season of the year, thus the present epidemic raged most intensely in Europe in May, June and July. Moreover, in the case of ordinary colds, the general symptoms (fever, pain, depression) are by no means as severe or as sudden in their onset as they are in influenza. Finally, ordinary colds do not spread through the community so rapidly or so extensively as does influenza.

In most cases a person taken sick with influenza feels sick rather suddenly. He feels weak, has pains in the eyes, ears, head or back, and may be sore all over. Many patients feel dizzy, some vomit. Most of the patients complain of feeling chilly, and with this comes a fever in which the temperature rises to 100 to 104. In most cases the pulse remains relatively slow.

In appearance one is struck by the fact that the patient looks sick. His eyes and the inner side of his eyelids may be slightly "blood-shot," or "congested," as the doctors say. There may be running from the nose or there may be some cough. These signs of a cold may not be marked; nevertheless the patient looks and feels very sick.

In addition to the appearance and the symptoms as already described, examination of the patient's blood may aid the physician in recognizing "Spanish influenza," for it has been found that in this disease the number of white corpuscles show little or no increase above the normal. It is possible that the laboratory investigations now being made through the National Research Council and the United States Hygienic Laboratory will furnish a more certain way in which individual cases of this disease can be recognized.

What is the course of the disease? Do people die of it?

Ordinarily, the fever lasts from three to four days and the patient recovers. But while the proportion of deaths in the present epidemic has generally been low, in some places the outbreak has been severe and deaths have been numerous. When death occurs it is usually the result of a complication.

What causes the disease and how is it spread?

Bacteriologists who have studied influenza epidemics in the past have found in many of the cases a very small rod-shaped germ called, after its discoverer, Pfeiffer's bacillus. In other cases of apparently the same kind of disease there were found pneumococci, the germs of lobar pneumonia. Still others have been caused by streptococci, and by other germs with long names.

No matter what particular kind of germ causes the epidemic, it is now believed that influenza is always spread from person to person, the germs being carried with the air along with the very small droplets of mucus, expelled by coughing or sneezing, forceful talking and the like by one who already has the germs of the disease. They may also be carried about in the air in the form of dust coming from dried mucus, from coughing or sneezing, or from careless people who spit on the floor and on the sidewalk. As in most other catching diseases, a person who has only a mild attack of the disease himself may give a very severe attack to others.

What should be done by those who catch the disease?

It is very important that every person who becomes sick with influenza should go home at once and go to bed. This will help keep away dangerous complications and will, at the same time, keep the patient from scattering the disease far and wide. It is highly desirable that no one be allowed to sleep in the same room with the patient. In fact, no one but the nurse should be allowed in the room.

If there is cough and sputum or running of the eyes and nose, care should be taken that all such discharges are collected on bits of gauze or rag or paper napkins and burned. If the patient complains of fever and headache, he should be given water to drink, a cold compress to the forehead, and a light sponge. Only such medicine should be given as is prescribed by the doctor. It is foolish to ask the druggist to prescribe and may be dangerous to take the so-called "safe, sure and harmless" remedies advertised by patent medicine manufacturers.

If a patient is so situated that he can be attended only by some one who must also look after others in the family, it is advisable that such attendant wear a wrapper, apron or gown over the ordinary house clothes while in the sick room, and slip this off when leaving to look after the others.

Nurses and attendants will do well to guard against breathing in dangerous disease germs by wearing a simple fold of gauze or mask while near the patient.

Will a person who has had influenza before catch the disease again?

It is well known that an attack of measles or scarlet fever or smallpox usually protects a person against another attack of the same disease. This appears not to be true of "Spanish influenza." According to newspaper reports the King of Spain suffered an attack of influenza during the epidemic thirty years ago, and was again stricken during the recent outbreak in Spain.

How can one guard against influenza?

In guarding against disease of all kinds, it is important that the body be kept strong and able to fight off disease germs. This can be done by having a proper proportion of work, play and rest, by keeping the body well clothed, and by eating sufficient, wholesome and properly selected food. In connection with diet, it is well to remember that milk is one of the best all around foods obtainable for adults as well as children. So far as a disease like influenza is concerned health authorities everywhere recognize the very close relation between its spread and overcrowded homes. While it is not always possible, especially in times like the present, to avoid such over crowding, people should consider the health danger and make every effort to reduce the home overcrowding to a minimum. The value of fresh air through open windows can not be over emphasized.

Where crowding is unavoidable, as in street cars, care should be taken to keep the face so turned as not to inhale directly the air breathed out by another person.

It is especially important to beware of the person who coughs or sneezes without covering his mouth and nose. It also follows that one should keep out of crowds and stuffy places as much as possible, keep homes, offices and workshops well aired, spend some time out of doors each day, walk to work if at all practicable—in short, make every possible effort to breathe as much pure air as possible.

"Cover up each cough and sneeze. If you don't you'll spread disease."

FINANCIAL AND COMMERCIAL

By Telegraph to The Freeman.

New York, Oct. 8.—There was an absence of selling orders at the opening of the stock market today and during the first fifteen minutes nearly all the active issues made gains, ranging from 1 to 3 points. The marine issues were prominent, the preferred stock moving up 3½ points to 112½, and the Common rose 1 point to 28¾. The six per cent bonds were also in demand, advancing to 100½. The steel industrials also showed pronounced strength, with Steel Common advancing ⅞ to 107¾, and Bethlehem Steel B advanced 1 point to 73. Mexican Petroleum made a gain of 1¾ to 120, and Texas Co. 1¼ to 182. Distillers Securities shared in the improvement, advancing ½ to 47¼ and Industrial Alcohol moved up 1¼ to 104.

Further advances were made in many stocks during the forenoon but some recessions occurred just before noon. The trading in Marine Preferred was on a large scale but the buying was so broad that one selling order of 10,000 shares caused only a fractional reaction after that stock had advanced to 112½. Atlantic Gulf moved up nearly 2 points to 108, and American Telephone continued in demand, showing an advance of 3¾ at 109⅛. Steel Common moved up one point to 107⅞ and the other steel industrials showed about the same amount of gain. At the high prices of the forenoon there was some slight reaction on a small supply of stock.

The market was strong in the afternoon with the Marine issues continuing to show the most strength. Marine Preferred sold up to 114⅛, and the six per cent bonds moved up to 103¾. The Steel issues were about one point higher, Steel Common touching 108. Baldwin 82⅞ and Bethlehem Steel B 73¾. Distillers moved up to 48, while Industrial Alcohol, after advancing to 105, reacted to 103¼, and Mexican Petroleum declined from 120 to 118⅝.

The market closed heavy today; government bonds unchanged; railway and other bonds steady.

Quotations given by C. D. Halsey & Co., 15 Broad street, New York city, branch office, Warren building, 260-2 Fair street, Kingston, N. Y.

THE CLOSING QUOTATIONS

Alis-Chalmers	28
American Beet Sugar	70
American Car & Foundry	84⅞
American Can	43⅝
American Cotton Oil	
American Locomotive	63⅝
American Smelting & Ref. Co.	77⅛
American Sugar	109⅝
Anaconda Copper Mining	69
Atchison, Topeka & Santa Fe	87¼
Baldwin Loco	81½
Baltimore & Ohio	53⅞
Bethlehem Steel B	72⅝
Brooklyn Rapid Transit	42½
Canadian Pacific	168¾
Central Leather	69¼
Chesapeake & Ohio	
Chicago, Mil. & St. Paul	47¼
Colorado Fuel & Iron	43¼
Corn Products	42⅞
Crucible Steel	55
Distillers' Securities	48
Erie	
Erie, 1st pfd	30¾
Goodrich Rubber	51⅝
Great Northern, pfd	90¾
Great Northern Ore	29¾
Interborough Con	8
Inter. Con. pfd	37
Kansas City Southern	
Lehigh Valley	59½
Maxwell Motor	30¼
Maxwell Motor, 1st pfd	
Maxwell Motor, 2d pfd	23½
Mexican Petroleum	117¾
National Lead	
New York Central	77¼
N. Y., N. H. & H.	36⅝
New York, Ontario & Western	21
Norfolk & Western	
Northern Pacific	88¾
Pennsylvania Railroad	43¾
People's Gas, Chicago	52⅞
Pittsburgh Coal	
Pressed Steel Car	
Railway Steel Sp'g	67
Reading	88½
Rep. Iron & Steel	87
Southern Pacific	88¾
Southern Railway	27¾
Southern Railway, pfd	67¼
Studebaker	56⅞
Union Pacific	127¾
U. S. Steel	107⅞
U. S. Steel, pfd	110½
U. S. Rubber	63⅝
Utah Copper	83
Virginia Car. Chem	54½
Westinghouse Electric	42⅞

The Door of Tears.

The main entrance to Bellevue hospital at New York is called the "Door of Tears." Millions and millions of tears are said to have been shed here. It is through these doors that friends and relatives of patients call to ask for them. It is here that visitors to the hospital are given directions for reaching certain parts of the maze of buildings that form the hospital. It is here that the good tidings or bad of the condition of the patients within are obtained. It is here that one smiles or drops a tear. Thousands of persons who have knocked at the door with high hopes have gone away weeping.

SENATE REDUCES TAX ON BOOZE

By Telegraph to The Freeman.

Washington, Oct. 8.—The senate finance committee this afternoon reduced the tax of $8 a gallon on distilled liquors in the house revenue bill to $6.40.

The tax per gallon on distilled liquors in bonds was reduced from $4.40 to $3.20.

The taxes on beer and wine included in the house bill were approved by the committee.

ABOUT THE FOLKS.

Angeline Kizer is ill with the grip at her home, No. 9 Walnut street.

Mrs. J. Graney of Rock street, is visiting friends in New York city.

William Duffney is ill with the grip at his home, No. 4 Walnut street.

Miss Gladys K. Reynolds is sick with the grip at her home, 85 West O'Reilly street.

Dr. Berge and J. Butler of Scranton, Pa., are visiting Miss Lola M. Kitz at No. 154 Fair street.

Mrs. Frank Whittaker of Mt. Marion, is confined to her home by illness. Dr. Gifford is attending her.

George S. Harley, who is seriously ill at his home on Franklin street, is reported as slightly improved this morning.

Miss Julia Duffney of No. 4 Walnut street was taken ill last Friday with a paralytic stroke, but is now convalescing.

Margaret Marie, the little daughter of Undertaker and Mrs Leo Grogan, is ill with the influenza at the home of her parents, 37 Clinton avenue.

Miss Kathryn M. Kitz of No. 154 Fair street, left today for Monticello, Sullivan county, to attend the funeral of her uncle, who died of influenza.

Mrs. Michael Beace has returned to her home, after spending two weeks in New York City visiting Mrs. Robert Doyle and Mrs. David Blodgett.

Patrick Rigney of Foxhall avenue, who recently underwent an operation at the Benedictine Sanitarium, performed by Dr. W. J. O'Leary is convalescing.

Mr. and Mrs. Donald Miller, who have been visiting Mrs. Miller's sisters, the Misses Hughes, on Foxhall avenue, have returned to their home in New York city.

John J. Campbell, son of Mrs John J. Campbell of St. James street, who enlisted in the navy some time ago, has been called to Pelham Bay, where he reportd for duty last Friday.

Earl Rightmyer of Newburgh, a son of Mr. and Mrs. James Rightmyer of Livingston street, Saugerties, was operated on for appendicitis in the Benedictine Sanitarium Saturday. Dr. Mark O'Meara performed the operation, assisted by Dr. B. W. Gifford.

Mrs. Carrie Davis of this city, Mr. and Mrs. Hogan of Shokan, Mr. and Mrs. F. W. Herrick and daughter and little Marguerite Garrison of West Hurley, were the guests of Mr. and Mrs. John Davis of West Hurley on Wednesday evening of last week, the occasion being the first birthday of their little daughter, Ruth.

The many friends of Joseph Reynolds, who for so many years was purser for the Mary Powell and has been recently purser for the Hudson River Day Line boat "Albany," will be glad to know that he is recovering from an attack of influenza and a threatened attack of pneumonia. Mr. Reynolds is in New York city.

Miss Leila Delamater, for a long time the competent stenographer and typist for the Ulster county board of elections, has rendered her resignation to take effect November 1st. Miss Delamater has enlisted in the service of her country and will be stationed at Governor's Island as stenographer and typist for the warehousing department of the government.

TOOK FLING AT BOOSTERS

Visitor's Suggestion Probably Did Not Tend to Make Him Popular in Los Angeles.

Merle Sidener, local advertising man, recently returned from a Western trip in which he visited the city of Los Angeles. He was impressed with the boosting of the Los Angeles citizens and said he learned that an Oregon colonel from Portland was the guest of honor at a banquet in Los Angeles. The usual after-dinner speeches were made, all boosting the city of Los Angeles, but each speaker regretted that Los Angeles had not been founded on the coast. The speakers all said that had the city been on the coast instead of ten miles or so from it, the city would be the garden spot of the world. The visiting colonel was called on to speak and said:

"Gentlemen, I am impressed with your city as much as you are and believe that I can suggest a way in which you can accomplish your wish."

All of the citizens present leaned forward eagerly, for this was no doubt the solution that had long been waiting for. The colonel continued:

"This is what you should do. Obtain a large pipe, run it from the center of your city into the ocean and if you can suck as hard as you can blow the ocean will soon be in your city."—Indianapolis News.

BUSINESS NOTICES.

Do not give your Fur Coats and Furs to repair or reglaze to amateurs or tailors. The Up-to-Date Co. employ only expert furriers who do this work exclusively.

LIBERTY LOAN IN THE FACTORIES

The Liberty Loan factory campaign is being continued nothwithstanding the grip and colds. Team No. 2 visited W. G. Browne Manfacturing Company and President Elva H. Bogart introduced as the speaker for that team, Postmaster DeWitt. A rousing meeting ensued with the usual flaying of the kaiser and as a result 22 employes subscribed for over $1,500 of the Liberty Loan. This morning the same team called at the Tomasian shirt factory and there the old veteran and eloquent campaigner, Michael A. Meagher, assisted Mr. DeWitt and subscriptions for several hundred dollars were secured. This afternoon several more plants were visited. The house to house canvass has commenced and everything looks promising according to reports.

ODDS AND ENDS.

Mary Olivet has leased for a term of five years to Doomit J. Maroon, the two story frame premises at 482 Broadway.

Ladies' Auxiliary, No. 53, Sons of Veterans, will hold a social at the home of Mrs. Lewis DeGraff, ning, October 11.

Troops 2 and 3 of the Girl Scouts will hold no meetings and will cancel all Scout engagements so long as the schools remain closed.

The Pearl Gatherers class of the Clinton Avenue M. E. Church will meet at the home of Mrs. O. A. Wood, No. 22 Oak street, Wednesday night.

The Loyal Friends Aid Society have postponed their meeting, which was to have been held Wednesday. Notice will be given when same will be held.

The Woman's Work Society of the Wurts Street Baptist Church will hold its regular monthly meeting on Wednesday afternoon at 3 o'clock in the chapel.

Owing to the High School being closed this week the meeting of the High School Parent-Teachers' Association will be postponed until next Wednesday evening.

The Ladies' Aid Society of Temple Emanuel will meet Wednesday afternoon at 2:30 o'clock. Business of importance will be transacted. All members are urged to attend. At 3:30 coffee and kuchen will be served to which the public is invited.

The patriotic entertainment which was to be held on Friday evening, October 11, in observance of "Liberty Day," at the residence of Walter A. France, under the auspices of Tappen Camp, No. 1, Sons of Veterans, has been postponed until further notice, because of the prevailing epidemic.

THE JOINERS.

News of Interest to Members of Fraternal Societies.

The following lodges hold regular meetings this evening:

C. S. Clay Lodge, No. 528, I. O. O. F., in Pythian Hall, corner of Wall and John streets.

Kingston Lodge, No. 970, Loyal Order of Moose, at 635 Broadway.

Rondout Lodge, No. 781, Knights of Honor, at 15 Hasbrouck avenue.

Ladies' Auxiliary of Tappen Camp, S. of V., at 5 Thomas street.

Clinton Commandery, No. 16, P. O. S. A., in Mechanics' Hall, Henry street.

Kingston Lodge, No. 10, in Masonic Hall, Wall street.

Atharhaction Rebekah Lodge has postponed the installation of officers until further notice, owing to illness with the members.

A. W. Reynolds Temple, Pythian Sisters, will hold their meeting this week at Pythian Hall on Friday evening instead of on Wednesday evening.

Because of the epidemic of influenza, the restrictions on public meetings by the board of health and the illness of the Worshipful Master of Triune Lodge, the proposed visit of members of Kingston Lodge, No. 10, F. and A. M., and members of Rondout Lodge and other Masons to Triune Lodge at Poughkeepsie, Wednesday evening, by boat has been cancelled.

Chicago Grain Market.

By Telegraph to The Freeman.

Chicago, Oct. 8.—Grain close: Corn, October, 1.19¾; November, 1.19 to 1.18½; December, 1.19 to 1.15¾.

Oats—October, 68¾; November, 67¼ to 67¾; December, 68 to 67¾.

Closing Prices.

Corn—No. 3 mixed, 1.3; No. 4 mixed, 1.25@1.30; No. 5 mixed, 1.20; No. 6 mixed, 1.06; No. 2 white, 1.42@1.45; No. 4 white, 1.35@1.40; No. 5 white, 1.25@1.33; No. 6 white, 1.08@1.20; No. 2 yellow, 1.51@1.52; No. 3 yellow, 1.38@1.42; No. 5 yellow, 1.23@1.33; No. 6 yellow, 1.10@1.17.

Oats—No. 2 mixed, 70; No. 2 white, 70¼@72½; No. 4 white, 69¾@71; standard, 70¾@72¾.

Timothy, 7.50@10.00.

Two Separation Decrees.

A final decree of separation has been granted Katharine Cole from Percy C. Cole by Justice Hasbrouck. Plaintiff is allowed $11 a week and $112.84 granted for costs and disbursements. N. Frank O'Reilly is attorney for plaintiff.

A final separation has been granted Elmira Tompkins from Edward Tompkins by Justice Hasbrouck. The parties were married at New Paltz. Plaintiff is allowed $6 a week alimony and $75 is granted for costs and disbursements. Brinnier & Canfield are attorneys for plaintiff.

DRIVE ADVANCES THREE MILES TODAY

By Telegraph to The Freeman.

London, Oct. 8 (3:55 p. m.).—American and British troops that began a new drive between Cambrai and St. Quentin this morning advanced from three to four miles.

Many villages and many prisoners were captured.

The advance was still continuing at last reports from the front.

It was indicated by official and unofficial advices that the attack was launched over a wide front, possible twenty miles in extent.

OCTOBER CROP REPORT IS GOOD

Wheat, Barley and Rye Far in Excess of 1917 Crop, With Corn Short and Oats Less Than Last Year.

By Telegraph to The Freeman.

Washington, Oct. 8.—The crop reporting board of the Bureau of Crop Estimates, Department of Agriculture, this afternoon announced the following estimates of crops on October 1, based upon reports of its correspondents and agents:

Winter wheat—555,725,000 bushels, compared to 418,070,000 bushels in December, 1917.

Spring wheat—363,195,000 bushels, compared with 232,758,000 bushels in December, 1917.

All wheat—918,920,000 bushels, compared to 650,8[illegible],000 bushels in December, 1917.

Corn—2,717,775,000 bushels, compared with 3,159,494,000 bushels in December, 1917.

Oats—1,535,297,000 bushels, compared to 1,587,286 bushels in December, 1917.

Barley—236,505,000 bushels, compared to 208,975,000 bushels in December, 1917.

Rye—76,687,000 bushels, compared to 60,145,000 bushels in December, 1917.

LOCAL DEATH RECORD.

Recent Deaths and Funerals of Persons in This Vicinity.

The bodies of Private Kenneth Millham and Yeoman Harry M. Rieser will be brought to this city, but up to noon today had not arrived.

A memorial mass will be celebrated Thursday morning at 9 o'clock at St. Mary's Church for Private Harry A. Killain, who was killed in action in France on August 10.

Thomas Schoonmaker, son of Daniel Schoonmaker, of 25 North Wilbur avenue, is dead at Camp Hendricks, his parents being so notified Monday. He left this city in July with a contingent of draftees.

John L. Lundy died at Oyster Bay, N. Y., October 7th. He formerly resided at Esopus, N. Y. He is survived by his wife and one child, his father, Hugh Lundy, and one sister, Margaret of Esopus, and one brother, David, who is in the service in France. The funeral will be held Thursday at St. Dominick's Church, Oyster Bay, N. Y., at 9:30 a. m. Interment at Oyster Bay.

The funeral of Phoebe N., wife of the late George Mead, was held this afternoon at the Episcopal Chapel, Mead's Mountain House, Woodstock, at 3 o'clock. The interment will be in Wiltwyck Cemetery, this city, Wednesday. With her husband, who for years owned the well known summer resort below the Overlook, she made many friends, as Mead's was visited yearly by scores of Kingston people.

Mrs. Wilson Ritch, Jr., formerly Miss Janet C. Smith, daughter of Frank Smith of Haines Falls, formerly of Kingston, has received official notice of the death of her husband, Corporal Wilson Ritch, Jr., Company D, 306th Infantry, a unit of the 77th Division. Corporal Ritch was a battalion runner, and was killed in action on September 6th, according to the casualty report. This division, was at the time advancing between the Vesle and Aisne rivers, driving the enemy over the intervening ridge.

The funeral of Carl F. Mellert was held this morning from the residence of his parents on Andrew street and thence to St. Peter's Church where a requiem mass was offered for the repose of his soul. The Rev. John P. Neumann was celebrant and accompanied the remains to St. Peter's cemetery where interment was made. The bearers were members of the family. Many beautiful floral offerings were received including several pieces from the Waldorf Astoria in New York city where the young man was employed.

Milton, Oct. 8.—E. Knud U. Dalgreen, captain of Co. H, State Guards, of the town of Marlborough, died at his home in Milton on Monday morning at 6 o'clock. Death was caused by pneumonia. He had been ill less than a week. Capt. Dalgreen was born in Denmark, where he was educated in military tactics and attained distinction. Funeral will be private one, on Thursday. The Guards will attend from the house to burial place in the M. E. cemetery. Captain Dalgreen had a fine personality and was beloved by all who knew him well in this vicinity. Further particulars will be published later.

Ellenville Brewers Fail.

John A. Kuhlmann, Joseph L. Kuhlmann and Frederick Kuhlmann of Ellenville, doing business for a number of years as the Kuhlmann Brewing Company, have made a general assignment to William S. Doyle, former sheriff and now supervisor of the town of Wawarsing.

OCTOBER CALL EXPECTED SOON

The three Local Exemption Boards of Ulster county expect daily an order to prepare lists of men to be mobilized for military service the latter part of this month. A call for the entrainment of 7,168 white registrants for general military service was received Monday at the selective service headquarters for New York state at Albany. During a five day period beginning October 21st, 3,500 will be sent to Camp Wheeler, Macon, Ga., from this state, and to other camps during the same period 564 men to Fort Worth, 987 to Fort Totten, and 2,117 to Fort Hamilton.

The KITCHEN CABINET

'Tis better to be skilled in making salad,
Than versifying sweetest song or ballad,
For man, 'tis said, is but a hungry sinner,
Devoid of sentiment 'till after dinner.
So, if the way you'd find unto his heart
Essay not verse, but culinary art.

A FEW PRETTY SALADS.

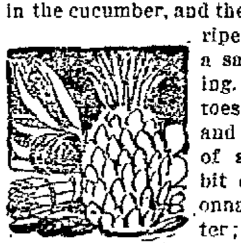

The combination of light green found in the cucumber, and the rich red of the ripe tomato makes a salad most alluring. Small tomatoes may be peeled and cut in the form of a tulip with a bit of yellow mayonnaise for the center; placed on head lettuce, they look like a flower.

A pretty way to serve cucumber is to peel it, then pare in rounds as one does an apple, keeping the pieces as long as possible. Wind in rose shape, place a spoonful of mayonnaise in the center and if placed on lettuce or a slice of tomato will prove both pleasing to the eye and the palate.

Chopped cucumber with onion used as a filling for tomato cups, the filling mixed with a good boiled dressing or any kind of oil dressing, is another good combination well liked.

Green Pepper With Cheese.—Cut green peppers in halves, removing the seeds and white pulp, then fill with highly seasoned cream cheese which has been softened with cream; a few chopped chives may be added. The peppers are set away to chill, and when ready to serve cut them in slices. The slice will have a ring of the pretty green or red of the pepper around the cheese.

Tomato and Pineapple Salad.—Peel shapely small tomatoes and cut in eighths, keeping it together at the blossom end. Open out like a flower and fill the center with chopped pineapple and celery and dot with a spoonful of yellow mayonnaise just before serving. Slices of radish with slices of onion of the same size in overlapping slices make a pretty garnish for a plain lettuce, or head lettuce salad.

Head Lettuce With Peanuts.—Take a half cupful of nice fresh peanuts, roll with the rolling pin until crushed like crumbs. Sprinkle these over head lettuce that has been dressed with a highly seasoned French dressing with a tablespoonful of onion added to it.

Nellie Maxwell

His Disappointment.

"Old Riley Rezzidew is a good deal cut up over the fire last night," related Burt Blurt of Petunia. "You see, he has been declaring for years that the planing mill was a regular fire trap. Every time the fire bell rang he would hop out of bed, howling that the planing mill was a goner this time. Just as he had always told 'em it would be. And when it proved to be something else he'd console himself with the thought that he would hit it right on the next occasion. Then last night, while he slept so soundly that he didn't hear the bell at all, the planing mill actually did burn, at the only time that he hadn't told 'em so."—Kansas City Star.

Pigeon Voyager Unique.

The "pigeon voyager" is a model of patriotism, for it knows but one home. So it must be "settled" in the locality where it is to be used. Consequently only the men to handle them can be trained in the United States; the birds, all of racing homer stock, sent from here are useful only for breeding. When ten weeks old, the "squeakers," as the young birds are called, are able to fly, and their training begins. They are taken from the lofts and left alone to get the first "mental photograph" of their surroundings. If frightened at this time they may become useless. Afterward come daily flights, beginning with one mile and gradually increased.

How Vessels Sink.

Nearly every class or design of vessel is said to sink in a particular way. For instance, the old-type of single-bottom steamer, with few or no bulkheads, almost invariably founders on more or less of an even keel, which means that they sink level. The case of a modern vessel, which is built with numerous subdivisions, founders with her bow or stern high out of water, or with a heavy list to one side. The bulkheads prevent the water which enters the vessel from finding the level, consequently when one particular portion of the ship is full of water, while the remainder is practically water-tight, that part which is water-laden sinks first.

CLASSIFIED ADVERTISEMENTS

One Cent a Word

Classified advertisements in this department will be inserted at the uniform price of one cent per word for each insertion. No advertisement less than 15 cents, if inserted but once. Orders may be left at our main office, 10 Broadway, or at our branch office, 280 Fair St. Also at the following places:

R. C. DULIN, 503 Broadway.
FRANK McNALLY, 480 Broadway.
WM. O'REILLY, 530 Broadway.
C. STRUBEB, 749 Broadway.

For the convenience of out-of-town advertisers, orders will be accepted at the following places:

CHARLES W. CARD, Port Ewen, N. Y.
WM. CONNORS, High Falls, N. Y.
WM. HUBEN, Rosendale, N. Y.
W. J. GREEN, Woodstock, N. Y.
WM. McMULLEN, Klerville, N. Y.
N. VAN STEENBERG, Saugerties, N. Y.
W. TONDERLINDEN, Rhinebeck, N. Y.
J. D. WYNNE, Ashokan, N. Y.

One Cent Per Word

No Advertisement Less Than 15 Cents.

LOST.

LOST OR STOLEN—Bank Book No. 31310 of the Rondout Savings, payment stopped. If found, return to bank, 20 Ferry St. All persons are cautioned not to purchase or negotiate same.

FEMALE HELP WANTED.

WANTED—Girl. United States Hotel, 555 Broadway.

WANTED—Woman to keep house on a farm for father and son, no objection to a child. Floyd J. Davis, Kyserike, N. Y.

WANTED—Girl for general housework. 21 Albany Ave.

WANTED—At once, good reliable girl for general housework. Mrs. W. H. Ten Broeck, 303 Albany Ave.

WANTED—Woman for chamberwork. Apply Eagle Hotel.

WANTED—A middle-aged Catholic lady for general housework in a priest's house, one person, to cook for board and $20 per month. Apply 25 South Robinson Ave., Newburgh, N. Y.

WANTED—Woman; latter part of October, for confinement case; $2.50 per day and board, will call for party if necessary. Shagbark Farm, R. F. D. No. 3, Box 151 Saugerties, N. Y.

WANTED—Saleslady; experienced. 33 Broadway.

WANTED—OPERATORS ON SHIRTS; ALSO IRONERS OR FINISHERS; BEGINNERS TAKEN AND PAID WELL WHILE LEARNING. APPLY FULLER'S SHIRT FACTORY, 45-47 PINE GROVE AVE. LICENSE PERMIT NO. 1.

WANTED—Ten bright capable ladies to travel, demonstrate and sell well known goods to established dealers. $25 to $50 per week; railroad fare paid, weekly advance for traveling expenses. Address at once, Goodrich Drug Company, Dept. 601, Omaha, Nebr.

WANTED—Woman for general housework; good wages. 88 Hasbrouck Ave.

WANTED—Girls to operate button machine. Apply at once. Also operators on Singer machines. Kingston Dress Mfg. Co., 36 Ferry St., city.

WANTED—Operators on government work as follows: Collars, sleeving, button-sewing. Well paid while learning. Millen, Aikenhead Co., Greenkill Ave.

WANTED—Saleslady at Baker's 5 and 10c store; 73 Strand. Apply between 7 and 10 p. m.

OPPORTUNITY for middle-aged woman to live in country home for the winter. Address Mrs. C. O. Sahler, 61 Wall St.

WANTED—Milliner with experience as trimmer and saleslady. S. E. Eighmey, 26 Broadway.

WANTED—Girls to operate power machines; at Kingston Dress Mfg. Co., 36 Ferry St.

WANTED—Waitress. Apply Dr. C. O. Sahler's Sanitarium.

WANTED—Operators; experienced on cuff binding and button sewing. Fessenden Shirt Company, Cornell St. and Tenbroeck Ave.

MISCELLANEOUS.

FURNITURE storage; best in city. Harry P. Carr. Phone 341-W.

OCTOBER 15th all magazines re-arrange prices. Get your subscriptions in before October 15th. We can duplicate any club offer. 'Phone 1509, O'Reilly's.

SATISFACTORY party can have use of good trotting horse for winter for keep. 'Phone 554.

AGRICULTURAL DYNAMITING, LAND CLEARING, STUMP AND ROCK BLOWING, TREE PLANTING, DITCHING AND DRAINING, SUB-SOIL RENOVATION, OLD ORCHARDS. WRITE FOR FULL INFORMATION. GEORGE P. HUTCHINS, LABOR SAVING FARM EQUIPMENT, 11 RAILROAD AVE., KINGSTON. PHONE 1477-R.

FURNITURE storage. Mouse-proof, sanitary, fire-proof. Frederick C. Winters, Kingston. 'Phone 1113-J, or, Brown Auto Supply Co. 'Phone 1066.

HIGH school graduates wanted. Students' Army Training Corps unit at St. Stephen's College has a few vacancies, authorized by the government, which pays all fees and gives a student a private's pay. Quick application should be made to the dean, St. Stephen's College, Annandale-on-Hudson, N. Y.

Government Civil Service Examination, Kingston, in September. Government clerk, teacher, inspectress, research clerk, typewriter, salary $1200 to $2000. Experience unnecessary. Women desiring government positions write for free particulars to J. C. Leonard (former civil service examiner) 787 Kenois Bldg., Washington, D. C.

ORDER your winter potatoes, cabbage and onions from Harder Bros., Ruby, N. Y. 'Phone 21-F-5 Saugerties.

WANTED—Your magazine subscriptions. We can give you best prices in club offer duplicated. 'Phone 1509, O'Reilly's.

MORAN BUSINESS SCHOOL, Burgevin building. Shorthand, bookkeeping, typewriting, English, Civil Service preparation. Fall term. Enroll today for day or evening course. Act now.

MACBETH (Green Visor) lens comply with new state laws; Wasco Garage Heaters, Firestone, Globe, Michelin and General tires; largest assortment supplies in city. Brown Auto Supply Co. 'Phone 1066. 244 Clinton Ave.

FURNISHED ROOMS.

FURNISHED ROOMS—112 [illegible] St.

WANTED—To rent for the winter, furnished apartment or house of at least 5 or 6 rooms; no children. Write giving location and rent. P. O. Box 742.

FURNISHED ROOMS—1 large or 2 connecting furnished rooms for light housekeeping; light and heat furnished. 179 Wall St. 'Phone 1127.

DESIRABLE furnished rooms with board. 309 Fair St.

FURNISHED housekeeping apartments; one or more rooms; 60 Cedar St., 'phone 1892-J, and 179 Wall St., 'phone 1127.

FURNISHED ROOMS—With board. 38 Green St.

One Cent Per Word

No Advertisement Less Than 15 Cents

FOR SALE.

FOR SALE.—House furnishings. We furnish your home complete; all kinds second hand furniture, stoves and ranges bought and sold. M. Kaplan, 56 North Front St. 'Phone 1210-R.

FOR SALE.—Sawed wood, $6 per load. F. A. Waters, Jr. 'Phone 1626-R.

FOR SALE.—Photo supplies, films, plates, cameras, printing paper, etc. O'Reilly's, 530 Broadway.

FOR SALE—Registered Hereford bull; 3 years old; very fine. E. J. Willis, Kingston R. F. D. 3.

FOR SALE—All kinds of household furniture bought and sold; highest prices paid. 'Phone 1751-R. Albert Kreisig, 47 North Front St.

FOR SALE—Galloway Cream Separator. Frederick Davis, Stone Ridge, N. Y.

FOR SALE—Bait fish. $1 per hundred, 16 Ann St.

FOR RENT—Kithenette apartment to rent, all improvements and heat. Address M. D., Uptown Freeman office.

FOR SALE—Ford roadster. Address "G" Downtown Freeman.

FOR SALE—Smith-Premier visible typewriter, good as new. DeWitt-Tremper-Osterhoudt, Inc., 238 Fair St.

FOR SALE—Smith-Premier typewriter $25. 'Phone 371-W.

FOR SALE—25 6 to 7 weeks old pigs, $15 per pair. Osmer's Farm Box 45, Tillson, N. Y.

FOR SALE—1916 7-passenger Case touring car. W. D. Ryan, 453 Washington Ave.

FOR SALE—Magazine subscriptions; best clubbing offers duplicated; prompt service, special prices until October 15. 'Phone 1509, O'Reilly's.

FOR SALE—2 1918 Ford touring new; 7 1917 Ford touring; 2 1917 Ford Sedan; 1 1916 Ford couplet; 1 1917 Dort roadster; 1 1916 Buick wire wheel roadster; 1 1916 Cadillac, 1918 Metz runabout. Lasher & Burhans, Saugerties. 'Phone 260.

FOR SALE—Hudson automobile, machinists' lathe, boilers, engines, shafting, pulleys. Wm. Lawton, 82 Prince St.

FOR SALE—Rented pianos, nearly new, from $150 to $200, Kroeger, Kimball, Stultz and others. A. E. Thomas, 23 Crown St. 'Phone 1706-J.

FOR SALE—Pigs. J. Sahler, Ulster Park, N. Y.

FOR SALE—Snyder's Pure Honey; 121 Linderman Ave. Order by mail or telephone 1523-M. No agents. Established 1896.

FOR SALE—Road horse, wagon and harness. Inquire 226 Wall St.

FOR SALE—Twin six Packard; demonstration by appointment only. Apply Freeman Office.

FOR SALE—House and household furniture. 33 Third Ave., Kingston.

FOR SALE—7 room house, good condition; centrally located, near trolley; easy terms; $1,600. Address "Owner" Downtown Freeman.

FOR SALE—A Richard & Boyton hot air heater. 68 Clinton Ave.

FOR SALE—Load of fresh and seasoned horses; also 1 pair mules, weight 2,200 lbs. Basch & Shapiro, 10-12 Ann St.

FOR SALE—Registered Airedale female, 14 months old; a fine companion; price reasonable for quality. Fairmount Farm, Marlborough, N. Y.

FOR SALE—One large steam heater to heat large building, several steam radiators; 2,000 feet 1¼ inch pipe, all connected, ready to put in building, for sale cheap. Address "Heater."

FOR SALE—Baltimore radiator. 219 East Chester.

FOR SALE—Ladies' and gents' clothing establishment, new and second hand; doing prosperous business; reason for selling death of owner. Mrs. L. Friedman, Poughkeepsie, N. Y.

FOR SALE—Ford touring car; late 1917 model in perfect running order. Ulster Garage, Fair St., Kingston.

FOR SALE—Starter Dayton. 'Phone 17-F-13.

FOR SALE—Upright piano cottage size; first class in every respect. 'Phone 828-J.

FOR SALE—Bait fish. 'Phone 185-R.

FOR SALE—One pair red foxes and two pair Belgian Hare rabbits. Wm. Heinle, R. R. 1, Kingston, N. Y.

FOR SALE—1918 Haynes six, five passenger touring car. 'Phone 1652.

FOR SALE—Oakland roadster. 250 Washington Ave.

FOR SALE—Six weeks' old pigs. Brink Bros., Lake Katrine, N. Y.

FOR SALE—Upright piano. Address "B. B. A." Uptown Freeman.

FOR SALE—Indian motorcycle, twin, in good running condition; tandem $45; two cylinder, air cooled, 10 horse power engine; Bosh magneto $15; window blinds, 50c per pair. L. Foote, Port Ewen, N. Y.

FOR SALE—Second hand clothing bought and sold. L. Levine, 311 Fair St. 'Phone 1060-W.

FOR SALE—Horse weighing 1,450 pounds. Edward T. McGill.

FOR SALE—Ford and Overland touring, late models. Phone 945-W.

FOR SALE—1 Ford touring car; good condition. 'Phone 303-.

FOR SALE—Two farm teams. Harder Bros., Lake Katrine.

FOR SALE—Seasoned wood, $5 per truck load; sawed or split. H. Clearwater. 'Phone 862-J.

WANTED.

WANTED—Side car for 1917 Indian. 124 Smith Ave.

WANTED—Responsible couple desire to rent small house near Kingston. 'Phone 210-F-12 Saugerties.

WANTED—One cord of wood. Huntington Hotel. Answer by 'phone.

WANTED—Furnished room in good locality. Address "G. B." 363 Broadway.

WANTED—To buy, house, vicinity of Chester street, about $3000. Address Buyer, downtown Freeman.

WANTED—Boarders wanted. 45 Franklin street.

WANTED—Healthy couple for janitor work; man part time; heated rooms and small wages. 147 Henry St.

WANTED—A whole grate or front half for Capitol Acorn range No. 8. 'Phone 1117.

WANTED—One or two family house; O'Neil, Downs or Elmendorf Sts. Paradies. 'Phone 1247.

WANTED—Boys or young men's bicycles. 118 North Front. 'Phone 1323.

WANTED.—Ford car. 'Phone 945-W.

WANTED—Competent, reliable cook. Apply City of Kingston Hospital at once.

POSITION WANTED.

YOUNG couple want position of caretakers, gentleman's place; city or country. Mrs. K., 324 Tremper Ave.

POSITION WANTED—Man aged 46, experienced as book, time and storekeeper, desires position; also as day or night clerk in hotel or as factory foreman. Address "Q" Uptown Freeman.

REGISTRATION NOS. DISTRICT 2 MEN

1303—John Futikey, Kingston.
1304—Charles H. Horton, Eddyville.
1305—Ira B. Auchmoody, R. F. D. 3, Kingston.
1306—James Gardner, Saugerties.
1307—Edward C. Elmore, New Paltz.
1308—Albert C. Lusher, R. F. D. 1, Saugerties.
1309—George H. Krom, West Camp.
1310—George A. Newton, New Paltz.
1311—Henry B. Clement, West Camp.
1312—John J. Shick, Connelly.
1313—William H. Williams, R. F. D., Ulster Park.
1314—Arthur T. Faber, R. F. D. 3, Kingston.
1315—George J. Kahlert, Eddyville.
1316—Dimytry Frytky, R. F. D. Kingston.
1317—Oliver J. Auchmoody, R. F. D. 3, Kingston.
1318—William Bohley, Eddyville.
1319—George Hust, New Paltz.
1320—Frank Stokes, Eddyville.
1321—Ablen A. Amrod, Saugerties.
1322—John Doyle, Saugerties.
1323—Garret E. Sutton, Kyserike.
1324—Joseph Favier, Rifton.
1325—Arthur L. Fitzpatrick, Connelly.
1326—Henry P. O'Bryon, Eddyville.
1327—Leonard C. Mower, R. F. D. 1, Saugerties.
1328—Nikodem Lominski, Malden-on-Hudson.
1329—Frederick Peters, Saugerties.
1330—Claude Sagendorf, Lake Hill.
1331—Dill Tompkins, Saugerties.
1332—Henry P. Shultis, Bearsville.
1333—Angelo Altopeidi, Malden-on-Hudson.
1334—John Hallenbeck, Saugerties.
1335—Charles D. Crower, Esopus.
1336—Valentine J. Weisner, Saugerties.
1337—Hasbrouck Freer, Esopus.
1338—Edwin C. Snyder, Saugerties.
1339—Harry Terwilliger, West Park.
1340—James Sapow, R. F. D. 1, Saugerties.
1341—William Porath, Malden-on-Hudson.
1342—Ernest Seaman, Saugerties.
1343—Elmer Lund, Esopus.
1344—Frank F. Knoll, Ulster Park.
1345—John A. Dietrich, Saugerties.
1346—Charles Shultis, Bearsville.
1347—Gordon J. Sickler, Lake Hill.
1348—Cornelius Helmick, St. Remy.
1349—Grover C. Lane, Willow.
1350—Arthur Geary, R. F. D. 3, New Paltz.
1351—Iwane M. Kawahara, Rifton Oriental.
1352—Raymond S. Mower, R. F. D. 1, Saugerties.
1353—Clinton H. Van Nordall, New Paltz.
1354—Clarence Finger, R. F. D. 1, Saugerties.
1355—Harrison S. Simmons, Esopus.
1356—James Tweedy, West Park.
1357—James Robinson, Saugerties.
1358—William Schryver, Ulster Park.
1359—Louis Montano, Saugerties.
1360—Ned Harrison, Lake Katrine.
1361—Henry H. Lasher, Saugerties.
1362—Frederick M. Cole, Ulster Park.
1363—Anthony Schwark, Saugerties.
1364—Michael A. Gearin, Esopus.
1365—Winnie Finch, West Camp.
1366—Alvin Mertine, R. F. D. 2, New Paltz.
1367—Samuel Carson, Saugerties.
1368—Harry R. Harvey, Eddyville.
1369—Irvin J. Rightmyer, Malden-on-Hudson.
1370—George L. Hasbrouck, R. F. D. 1, Saugerties.
1371—William W. Sontherland, R. F. D. 3, New Paltz.
1372—Gatino Restifo, Ohioville.
1373—Alton J. Cody, Malden-on-Hudson.
1374—Alfred W. Wolfrath, New Paltz.
1375—John Simpson, New Paltz.
1376—Walter Becker, Malden-on-Hudson.
1377—Frank Rowe, Saugerties.
1378—David W. Travis, West Park.
1379—Fedor Sabat, Kingston.
1380—Joseph C. Blanshan, Eddyville.
1381—Clarence Bovee, R. R. 3, Saugerties.
1382—John F. Fenwick, West Park.
1383—Michael Lanigan, Mt. Marion.
1384—Grover C. Wells, West Park.
1385—Leo Cesann, Ulster Park.
1386—Benjamin A. Crotty, R. R. 2, Saugerties.
1387—Charles P. Schold, Esopus.
1388—Howard C. Ricketson, Sr., Saugerties.
1389—John A. McGrath, R. F. D. 2, New Paltz.
1390—John L. Rourke, Saugerties.
1391—Earl D. LeFevre, High Falls.
1392—Frederick E. W. Darrow, Saugerties.
1393—Frank Backman, High Falls.
1394—Herbert Keefe, Shady.
1395—Rawson Lapo, Lake Hill.
1396—Winfield G. Snyder, Saugerties.
1397—Moses Stokes, West Camp.
1398—Webb Kniffen, New Paltz.
1399—George Lane, Willow.
1400—Michael J. Wynn, R. R. 2, Saugerties.
1401—Francis J. Jablonski, Connelly.
1402—Bufton A. Clum, West Camp.
1403—Henry Fuller, Glasco.
1404—Frank Benjamin, Willow.
1405—Stanley Quick, Lake Hill.
1406—Frank B. Happy, Beechford.
1407—Fred Sheeley, R. F. D. 1, High Falls.
1408—Frederick H. Traeger, Saugerties.
1409—Charles G. Weber, Glasco.
1410—Davis C. Mickle, Glasco.
1411—Francis E. Dobkins, Glasco.
1412—Thomas Petramale, Glasco.
1413—George Morse, R. R. 2, Saugerties.
1414—John F. Hayes, R. R. 3, Saugerties.
1415—John S. Corra, R. R. 4, Kingston.
1416—Gratowo Licardo, R. F. D. 4, Kingston.
1417—Santi Guadagnolo, Glasco.
1418—Giovanno Bruno, Glasco.
1419—John J. Canaley, Glasco.
1420—Martin A. Umbrey, Mt. Tremper.
1421—William Spanbake, Lake Hill.
1422—Ralph E. Eighmey, Willow.
1423—Benjamin S. Myer, R. R. 3, Saugerties.
1424—Daniel E. Burke, R. R. 3, Saugerties.
1425—Van Leuven V. Howland, Lake Hill.
1426—Edward J. Thatcher, Jr., Bearsville.
1427—Clyde E. Elwyn, Shady.
1428—Theodore H. Fonda, R. F. D. 4, Saugerties.
1429—William K. Shultis, Beechford.
1430—Walter P. Hoffman, Willow.
1431—Daniel J. Burke, R. R. 3, Saugerties.
1432—William McMurdy, Shady.
1433—Edward S. Irish, Beechford.
1434—John B. Carle, Mt. Marion.
1435—John Spencer Gray, Saugerties.
1436—Henry D. Lyons, Ulster Park.
1437—William J. Brown, Saugerties.
1438—Jesse LeFevre, New Paltz.
1439—James D. Kelly, High Falls.
1440—Howard Van Buskirk, Saugerties.
1441—William S. Quick, High Falls.
1442—Robert J. Casey, Saugerties.
1443—Charles S. Van Valkenbergh, R. F. D. 1, Saugerties.
1444—James Terpening, Rifton.
1445—DeWitt Felton, R. R. 3, Saugerties.
1446—Nelson H. Hoff, R. F. D. 1, Saugerties.
1447—John O'Rourke, R. F. D. 1, Saugerties.
1448—Jesse E. Kaiser, New Paltz.
1449—Moses J. Sprague, R. F. D. 1, New Paltz.
1450—James W. Stone, Saugerties.
1451—Charles H. Saile, R. F. D. 1, Saugerties.
1452—Frank Vazguez, New Paltz.
1453—Thomas H. Convery, R. F. D. 1, Saugerties.
1454—Frederick I. Craft, R. F. D. 1, Saugerties.
1455—Edwin Herver, R. F. D. 2, New Paltz.
1456—Charles E. Fenwick, R. F. D. 1, Saugerties.
1457—John L. Schuckrow, R. F. D. 3, New Paltz.

One Cent Per Word

No Advertisement Less Than 15 Cents.

FOUND.

FOUND—On Broadway near Freeman office Monday morning, gold cuff link, initial "M." Owner may have same by proving property and paying for this advertisement.

TO LET.

TO LET.—Stores, offices, houses and apartments. Estate of John N. Cordts. 'Phone 531.

TO LET—Rooms; at 66 Spruce St.

TO LET—7 room house; improvements; furnished or unfurnished. Apply 69 Stephan St., after 6 p. m.

TO RENT—Large warm room; all improvements; hot water heat; private family. Mrs. F. Mason, 28 Henry St.

FOR RENT—A private family desires to rent a large furnished room with all improvements; well heated; one door from trolley; lady or gentleman. Call 47 Linderman Ave.

TO LET—6 rooms and bath; all improvements. Wm. Haver, 51 Green St.

TO LET—6 rooms; 73 Spruce St., opposite Island Dock. Inquire 30 Abeel St.

FOR RENT—Boarding house; furnished or unfurnished; downtown. If interested, address "W. H." Downtown Freeman.

REMINGTON and Monarch visible typewriter for rent. E. Winter's Son, John St.

TO LET—6 rooms; 9 Russell St.; water, toilet. 'Phone 1129-R.

TO LET—Newly furnished house; all improvements. 'Phone 1057-J.

TO LET—4 rooms. 146 Spring St.

TO RENT—Garage. 20 Green St.

TO LET—Store; 366 Broadway. Apply to Estate John N. Cordts. 'Phone 531.

TO LET—House; all improvements; 14 Crane St. Apply to Estate John N. Cordts. 'Phone 531.

MALE HELP WANTED.

WANTED—Boy. C. S. Wood, 299 Wall St.

WANTED—BOYS IN LAUNDRY DEPARTMENT; GOOD CHANCE FOR ADVANCEMENT. F. JACOBSON & SONS. PERMIT 222.

WANTED—3 experienced plumbers helpers. Canfield Store Co., Strand and Ferry St.

WANTED—Experienced painters. F. P. Messinger, 29 Green St.

WANTED—Young man as match-up cutter. F. Jacobson & Sons. Permit 222.

WANTED—BOYS ABOUT 16 YEARS OF AGE. GOOD CHANCES FOR PROPER PARTIES TO LEARN TRADES. FULLER'S SHIRT FACTORY, 45-47 PINE GROVE AVE. LICENSE PERMIT NO. 1.

WANTED—Security salesmen. We want a representative in Kingston and vicinity to handle our ten per cent Preferred Stock. Write for information. Hudson Valley Muslin Underwear Co., Poughkeepsie.

WANTED—Man as assistant in shipping room. F. Jacobson & Sons. Permit No. 222.

WANTED—Boys. Excellent opportunity for advancement. Apply Columbia Shirt Company, O'Neil St. Permit No. 262.

WANTED—Experienced plumber's helper. Apply H. Nolburn, Broadway.

WANTED—Married dairyman and one teamster, on large farm; good wages and permanent position to good men; must be Americans and know business. Shagbark Farm, R. F. D. No. 3, Box 151, Saugerties, N. Y.

Salvage Shop to Open.

The retail shop of the Red Cross Salvage Bureau, No. 666 Broadway, will be opened on Thursday morning of this week at 9 o'clock, for the first. Hereafter the shop will be open every Thursday, Friday and Saturday from 9 to 12 in the morning and from 1 to 5 in the afternoon. This very interesting shop with its attractive lattice-work booths, simply but most artistically decorated, should attract both those who have things which, useless to them, may still be valuable to others. All that is sold from this shop will be for the benefit of the Ulster County Chapter of the Red Cross, and if you have any doubt as to just what is wanted to be sold, or what there will be to purchase, stop in at the shop and learn of those in attendance. The interior decorations were designed by Mrs. Ralph Radcliffe Whitehead of Birdecliffe, Woodstock, and carried out under her supervision.

SHOKAN.

Shokan, Oct. 7.—Herman Bell is recovering from an attack of influenza.

The Home Defense Girls continue to find something to do. Their latest activities are in behalf of the guards on the dam, making cot covers, etc., for the boys.

Postmaster Winchell is kept very busy helping the young and old boys with their questionnaires.

The new church service flag has been hung and a new one of better material is being made for the interior of the church which will be hung with appropriate ceremonies.

James Gordon is now training in the Naval Reserve Force at Newport, Rhode Island.

Clyde Winchell, who is a member of the 22nd Regular Infantry, is ill with influenza at the base hospital, Ft. Ontario.

The day and Sunday schools' attendance will be hard hit by reason of the policemen moving away. The coming winter promises to be a very quiet one for Shokan and vicinity.

Llewyn Longyear has entered the Students' Training Corps. He will study architecture at Uncle Sam's expense.

BEARSVILLE.

Bearsville, Oct. 8.—Mr. and Mrs. James A. Shultis and daughter of Maybrook are spending an indefinite time at the latter's parents, Mr. and Mrs. Paul R. Shultis.

Mr. and Mrs. Martin McDaniel of Shady called at the home of Mrs. Almina Shultis last Monday night.

Miss Hazel Myers of Wittenberg visited her aunt, Mrs. F. G. Shultis, a few days the past week.

Mr. and Mrs. Watson Risely and daughter, Lou Dora, spent last Tuesday with Mr. and Mrs. Paul Shultis.

Leslie Elwyn spent Sunday with friends in Wittenberg.

Paul Shultis made a business trip to Kingston one day the past week.

Mr. and Mrs. Frank Shultis and family spent the week end with Mr. and Mrs. Ira B. Hare of Poughkeepsie.

All are very glad to hear that Private Dayton Shultis, who has been ill, is improving.

Mr. and Mrs. H. D. Reynolds called at the home of Clarence Shultis Sunday afternoon.

First Killing Frost.

Thermometers registered 32 degrees above zero this morning, the lowest so far this fall. There was a killing frost, also the first of the season. Weather such as of today and yesterday, being dry and cold, will if it continues for a few days, do considerable towards putting an end to the grip epidemic.

BREWERS FINANCE PRO-GERMAN PAPER

National Association Contributed to Support of Official Organ of the German-American Alliance.

By Telegraph to The Freeman.

Washington, Oct. 8.—Urging that the scope of the senate investigation of the policies of organized brewing interests of the United States be not limited to charges made by A. Mitchell Palmer, Senator Jones of Washington, today submitted to the judiciary sub-committee the sources from which he said proof of all charges against the brewers could be secured.

Senator Joines pointed out that the investigation resolution of which he was the author, specifically asks the committee to call upon A. Mitchell Palmer, alien enemy property director, to produce all documents in his possession tending to support the charges cited in the resolution.

Copies of the official bulletin of the National German-American Alliance in the possession of Gustave Ohlinger will prove, he said, that the United States Brewers' Association "contributed to the national German-American Alliance and financed its official organ after the sinking of the Lusitania and other similar German atrocities."

Evidence in the hands of the attorney general of Texas and of the United States district attorney at Pittsburgh, Jones alleged, would show that the United States Brewers' Association has violated the federal corrupt practices act and other criminal laws.

The United States district attorney at Pittsburgh could prove, Jones declared, that brewers' organizations and individual brewers have encouraged the starting of strikes in dry territory and instigated local troubles in shops and factories whose owners favored prohibition.

ST. REMY.

St. Remy, Oct. 7.—J. Blawis attended the funeral of his mother at Fort Miller the past week.

Mr. and Mrs. George Bruner of Kingston, were guests of Ollie Stokes and family Saturday and Sunday.

Harry Ellsworth, Frances Ackerman and Frank Van Vliet were reported sick Sunday.

Thunder showers passed over this place Sunday morning and afternoon.

The Red Cross in this place responded very generously toward the linen shower for the soldiers in France. They are also gathering up clothing for the Belgians and collecting all the salvage they can. Regular sewing day Wednesday at 1 p. m. All the ladies come out and do their bit.

Mr. and Mrs. Edgar Ellsworth were guests of Henry Kneble and family at New Salem on Sunday.

The annual church supper will take place November 14.

Mrs. Daniel Carney is entertaining company from Stamford, Conn.

Sunday school next Sunday, 10 a. m. Church services, 11 a. m. Everybody welcome.

Rev. and Mrs. G. B. Scholten of New Hurley were in this place last Wednesday.

Mr. and Mrs. Doremus of Baltimore, were guests of Mr. and Mrs. J. Post the past week. Mrs. Oscar McCullough also is spending a few days with them.

S

CLINTONDALE.

Clintondale, Oct. 3.—Mrs. Margaret Relyea announces the marriage of her daughter, Miss Jennie Kniffin, to Walter Hildebrand of New Hamburgh on September 21, 1918, at Wappingers Falls by the Rev. Charles Oakley. They will reside in New Hamburgh.

Mrs. John Sutton of New York city is the guest of her sister, Miss Phoebe Sutton.

Mrs. Raymond Yeager and daughters after spending some time with her parents, have gone to Danbury, Conn., where they will make their home.

Mrs. Carlyle of Brooklyn has been the guest of her sister, Mrs. E. Lozier, for some time past.

Mrs. Susan R. Lawrence and son, Frank Lawrence, are visiting Mr. Lawrence's daughter, Mrs. F. L. Robinson, at Woodcliff, N. J.

Mrs. George H. Carpenter had quite a bad fall on Thursday evening last. She sustained some bruises and a general shock but is slowly recovering at this time.

On Wednesday last while E. E. Creque was at work on an automobile that was jacked up, in some way the machine slipped from jack and fell on him, breaking his collar bone.

Quite a few people in this place are ill with the grip and severe colds.

SEAGER.

Seager, Oct. 7.—Aileen Fairbairn of New Kingston is visiting her grandparents, Mr. and Mrs. George Avery.

Mr. and Mrs. Niles Fairbairn spent several days at Lakewood, N. J., and New York city recently.

Evadine Todd, who was operated on for appendicitis at the Benedictine Sanitarium, recently, is rapidly recovering.

Miss Lillian Dwyer and a friend from Delhi were the guests of Rachael Kelly on Thursday.

Mr. and Mrs. Richard Avery returned home Saturday after an extended visit with friends in New York city.

Irene Carr attended teachers' conference at Phoenicia Monday and Tuesday.

The proceeds of the Red Cross tea held at the home of Mrs. Elizabeth Fairbairn on Thursday were $2.25.

Rev. C. E. Hewitt and James Seager of Arkville were callers in this place on Saturday.

Sheets May be Pieced.

As the dimensions of the sheets needed for the Red Cross linen shower are rather longer than those used in many homes, the Red Cross wishes to announce that sheets may be pieced to make the full length of 99 inches. Please try and have all articles for the linen shower in at headquarters this week before Saturday morning.

BENNETT'S
"QUALITY WITH ECONOMY"
COME IN
Tomorrow, Wednesday,
Let us treat you to some HOME MADE GRIDDLE CAKES made from
TECO FLOUR
Special During Demonstration:
Teco Flour, 2 boxes, - - - - 25c
Pure Clover Strained Honey, - 18c, 30c
NORTH FRONT AND CROWN STS. FREE DELIVERY PHONE 415-J

Gas and Electric Bills

On account of grippe epidemic in this city and believing the spread of germs can be reduced by avoiding crowding, as well as to make it more convenient to all who may find it difficult to get to our office by the 10th of this month, we hereby extend time of payment on October 1st bills

To Saturday, October 12th

KINGSTON GAS AND ELECTRIC CO.
611 Broadway

LIEUTENANT LEGG NOW "OVER HERE"

First Lieutenant Harry F. Legg, who was woundd in both legs on the battle front in France on July 19, has arrived in an American port, according to word received by his parents, Mr. and Mrs. Charles Legg of No. 234 Smith avenue. Lieutenant Legg is in a base hospital where he will remain in quarantine the necessary length of time, and it is then expected he may be removed to his home here.

How to Carry Ink.

When traveling fasten all the bottles and small jars by adhesive tape. Fasten the tape to one side of the neck, carry it across the cork and down on the other side. Celluloid and ivory boxes and jars may be fastened in the same way. They are easily opened and yet so securely fastened that there is no danger of leaking.

Up to the Standard.

People who go in for speed records are not as wise as they think they are; speed without accuracy is of no avail. True, time is at a premium in every line these days, and we should not under any circumstances waste a minute unnecessarily. But if we aren't sure about any phase of our work we must take sufficient time to go into it and not rely on chance to help us where we cannot possibly help ourselves.

U. S. DISTRICT COURT, SOUTHERN District of New York—In the matter of Vernon Hull of Kingston, Ulster County, N. Y., in said district, bankrupt. No. 25204.

Notice is hereby given that on the 19th day of October, 1918, at 10 a. m., there will be a meeting of the creditors of said bankrupt at the office of the undersigned referee in bankruptcy, No. 260 Fair St., Kingston, N. Y., to examine and pass upon the report and account of the trustee herein, filed October 7th, 1918; or the declaration of a first dividend, if there be sufficient funds of the estate applicable thereto; to consider and pass upon the matter of compensation to appraisers, trustee and attorneys, and for the transaction of any other business that may properly come before said meeting.

Dated Kingston, N. Y., October 8, 1918.
AMOS VAN ETTEN,
Referee in Bankruptcy.

WEDNESDAY
THE MOHICAN ECONOMY DAY
The day each week when the prices are lowest
Save money by trading here on Wednesday

United States Food Administration License Number G08533

Steer Beef SHOULDER ROAST - 25c	Spring LAMB LEGS - 35c	Lean Plate Corned BEEF - 17c	Lean CALA HAMS - 25c

STEAKS Sirloin Porterhouse 35c

Rolled Oats, 3 lbs 20c	Molasses, can.......12½c
Aunt Jemima's Pancake Flour 15c	Mohican Soup, 3 cans 25c
My Wife's Syrup, bot. 21c	Extracted Pure Honey, bot 28c
Mohican Buckwheat Flour, pk. 14c	Sardines, in oil, can ...8c
Sweet Potatoes, lb.....6c	Dinner Blend Coffee, lb.............19c
Snow Apples, lb.......8c	Eggs Mohican Selected doz.......55c
Best White Potatoes, pk 55c	Cheese, full cream, lb. 33c
Red Onions, lb..........5c	Pure Virginia Peanut Butter, lb... .28c
White Pickling Onions, lb 15c	Swift's Oleo 28c, 31c, 37c

A Full Line N. B. C. Cake and Crackers

Fresh WeakFish lb. 15c	Butter Fish lb. 15c	Silver Trout 3 lbs. 25c	Finnan Haddie lb. 20c

TUESDAY, OCTOBER 8, 1918.

Sun rises, 7:03; sets, 6:32.
Weather, clear.

The Temperature.

The lowest point registered by The Freeman thermometer last night was 38 degrees. The highest point reached up until noon today was 54 degrees.

Weather Forecast.

Washington, Oct 8.—Fair and slightly warmer tonight and Wednesday, light frost tonight; light variable winds, becoming southerly.

GOVERNOR WHITMAN COMING OCT. 21

Governor Whitman's speaking campaign will begin on Monday, October 21, it was announced at the headquarters of the Republican state committee in New York. After speaking in Haverstraw, Newburgh and Kingston during the day he will address a meeting at Poughkeepsie at night, leaving for Albany on Tuesday. Following an address at the capital, he will proceed to Binghamton. The governor's tour upstate is to end October 29, according to present plans. The last five days of the campaign are to be in New York city.

BUSINESS NOTICES.

Furniture moving and auto express. Albert Kreisig, 47 North Front street. Phone 1751-R.

DO NOT SEND

Magazine subscription money away to strangers. We can give you the same prices and clubbing offers on magazines. Phone 1509.
O'REILLY'S.

TO MEMBERS OF KINGSTON LODGE, NO. 10, F. & A. M.

The fraternal visit of Kingston Lodge, No. 10, to Triune Lodge of Poughkeepsie has been abandoned because of the epidemic of influenza and the illness of the W. M. of Triune Lodge.

Secretary Millham is authorized to redeem all tickets.

R. E. LEIGHTON,
Chairmon Com. of Arrangements.

In view of the prevalence of influenza, epidemic form, throughout this hospital district, visitors will not be permitted entrance to the Hudson River State Hospital until the present epidemic subsides, and danger of transferring the disease is ended.

WALTER G. RYON, M. D.,
Superintendent.

FOOTBALLS

Basket balls, shin guards, leather lacings, pumps, nose guards, etc. O'Reilly's, 530 Broadway. Phone, 1509.

RIGHT FROM THE MILL.

Gingham, muslin, Turkish toweling, madras and outing flannel, one pound bundles $1.00. MCTAGUE, 48 Broadway. Telephone 824.

ATTENTION, KNIGHTS.

There will be a special meeting of Kington Council, No. 275, Knights of Columbus, at their home, Tuesday evening at 8 o'clock, to take action on the death of our late brother, James A. Flynn.

E. F. FLANAGAN, G. K.

ATHLETIC SUITS

For High School, Canvas Shoes, running pants, shirts, etc. Special prices O'Reilly's, 530 Broadway.

Any person found hunting, shooting or trespassing on the property of Philip E. Vining, New Salem, N. Y., will be prosecuted to the full extent of the law.

BEGINNING

with very pretty fall flowers now; good roses always in stock. Valentin Burgevin, Inc., Fair and Main Sts.

MAGAZINE SUBSCRIPTIONS.

We will duplicate any club offer to any responsible magazine or subscription agency. Now is the time to renew subscriptions before magazines advance. Phone 1509.
O'REILLY'S.

WILLIAM MILLER'S TAXI SERVICE, 42 Elmendorf street, has given satisfaction for 19 years. Look for little blue panel on doors of taxis PHONE CALL 17. Get the number right.

The Daily Freeman is on sale at the following stands of the Schultz News Agency in New York city.

102 W. 42nd Street.

42nd Street and Park Avenue (opposite Grand Central Depot.)

30th Street and Broadway. (S. W. Corner.

42nd Street and Sixth Avenue (S. W. Corner.)

Dancing every Saturday evening at Marz Central Hotel, Lake Katrine. Music by Steve Miller's orchestra.

"THE VICTROLA STORE"

OCTOBER RECORDS ON SALE

WE DESIRE TO PLAY THEM FOR YOU

WARREN'S

Phone 1800. 260 FAIR ST.

NEW YORK NAMES ON CASUALTY LISTS

The casualty lists today contain 593 names of killed, seriously wounded or missing. Those from New York state are as follows.

Section No. 1.

Killed In Action.

Sergeant Richard J. Belcher, 219 39th St., Brooklyn.

Corporals:

Louis J. Campbell, 276 W. 128th St., New York city.

Morris Link, 153 8th Ave., Mt. Vernon.

Privates:

John J Gallagher, Jr., 6103 19th Ave., Brooklyn.

Walenty Horzewski, 515 3rd Ave., Brooklyn.

Arthur J. Turner, Melrose.

Died From Wounds.

Mech. Nils Nilsen, 1140 College Ave., New York city.

Privates:

Patrick J. Cummings, 251 W. 141st St., New York city

Robt MacKenzie Leveridge, 145 E. 38th St., New York city.

Eugene Munson, Jr., 1533 Nostrand Ave., Brooklyn.

Errol K. Price, 1210 Ave. J, Brooklyn.

Wounded Severely.

Captain John M. Waldron, St Nicholas Terrace, New York city.

Lieutenant Ralph Eberlin, 510 W. 170th St., New York city

Corporals:

John A. Ruddy, Claverack

Michael R. Sito, 208 E. 41st St., New York city.

Privates:

Thos. J. Delaney, 978 8th Ave., New York city.

Carmine Iadiano, 13 N. Elliott Place, Brooklyn.

Samuel Kaufman 1689 St. Johns Place, Brooklyn.

Stanley Romel, 88 Loepere St., Buffalo.

Lester Steele, 110 W. 144th St., New York city.

Hillard Thomoson, 78 Schenectady Ave., Brooklyn.

Melt D. Chlorines, 810 Broadway, Albany.

Gost Gianotas, 364 Bay Ridge Ave., Brooklyn.

Lynn Grover, R. F. D. 1, Union.

Clarence Peters Howe, 775 Auburn Ave., Buffalo.

Oscar N. Johnson, 69 Irving Place, Brooklyn.

Richard A. Joyce, Amsterdam Ave. and 146th St., New York city.

Lewis R. LaShier, 1126 Vine St., Richmond Hill.

Donato Losavio, 222 E. 27th St., New York.

John Schalkham, 239 E. 74th St., New York city.

Frederick Schleicher, Sea Cliff.

William Schroeder, 311 Stanhope St., Brooklyn.

Herman L Sheppard, 110 Herriman St., Syracuse.

Joseph J. Wenz, 2408 Catalpa Ave., Ridgewood Heights, Brooklyn.

Missing in Action.

Cornoral Ewd. J. Connors, 1273 41st St., Brooklyn.

Mechanic George C. Powell, 15 Wilton Ave., Glendale.

Privates:

Frederick Chas. Colberg, 339 45th St., Brooklyn.

George A. Miles, R. F. D. 1, Canaddaigua.

Section No. 2.

Killed in Action.

Privates:

Andrew A. Bruton, 501 Park Place, Brooklyn.

Richard W. Cullen, 931 Amsterdam Ave., New York city.

Raymond F. Easop, 66 Kermit Place, Brooklyn.

Edgar M. Guggenheimer, 83 3rd Ave., New York city.

James McDonald, 523 East 16th St., New York city.

Died From Wounds.

Sgt. Daniel S. Garvey, 365 Second St., Brooklyn.

Corporal J. Hugg, 92 Rochester Ave., Brooklyn.

Died From Accident, other Causes.

Private Nelson Ward, 241 W. 241 W. 124th St., New York city.

Wounded Severely.

Sergeants:

Arthur G. Hoelseth, 836 76th St., Brooklyn.

Alfred Adams, 82 Orange St., Albany.

George J. Shadwell, Point Jefferson.

Corporals:

Edward F. McCormick, 242 East 32nd St., New York city.

Ernest J Olander, 144 4th Ave., Brooklyn.

Meyer Perkel, 56 Henry St., New York city

Musician Charles Marion Ferris, 628 Clinton St., Plattsburg.

Mechanic Robert E Everett, 260 Monroe St., Brooklyn.

Privates:

Samuel S. Abelov, 463 Willoughby Ave., Brooklyn.

Thomas J. Bates, 272 St. Marks Ave., Brooklyn.

Robert Bascom, 1 Union Square, New York city.

Albert F. Bruce, 1712 Amsterdam Ave., New York city.

Michael J. Madden, 102 E. 7th St., New York city.

Nicholas Manes, 1861 Lexington Ave., New York city.

William H. Warden, R. F. D. 53, Sherman.

Missing in Action.

Privates:

Edward M. Wall, 326 E. 26th St., New York city.

Prisoners.

Hymie Rubenstein, 328 Almond St., Syracuse.

Have your clothes remodeled and cleaned properly at our new modern and

Sanitary Tailor Shop

SUSSIN'S, 350 BROADWAY

Tel. 642-J.

DELAY MEANS EXTRAVAGANCE

BUY NOW We cannot emphasize too strongly the importance of making your selections a this time. Scores of manufacturing plants have been taken for war needs and Ladies' Garments are becoming scarcer every day.

Our building is jammed full of the choicest in Coats, Suits, Dresses, Furs, Tailored Skirts and Waists and we can dispose of these any time, at a profit, to merchants, but we prefer to offer this opportunity to our customers.

We have selected from our Regular Stock and offer for

Wednesday and Thursday

47 COATS

20 of these coats, with fur collars, made to sell for $35 Special for two days, - $22.50

27 coats, are all wool Pom Pom, all lined, in Burgundy, Taupe, Plum and Brown only. Regular price $47.50. Special for two days only, - - - $27.75

52 SUITS

24 suits, are all wool serge, nicely lined, made to sell at $37.50. Special for two days only, - - - $19.75

28 suits, no two alike, made to sell up to $47.50. Your choice, - - $29.75

THE UP-TO-DATE CLOAK COMPANY

280 Main Street, Poughkeepsie, N. Y. 303-305 WALL STREET, KINGSTON, N. Y. 325 South Salina Street, Syracuse, N. Y.

PERHAPS RETAIL PRICES WILL DROP

Householders in Kingston will be interested in the news that prices for fresh sweet and salt butter dropped five and four cents a pound, respectively, on the wholesale market in New York Monday, and the deflection "should make itself felt in the retail market within forty-eight hours," according to an announcement by the federal food board last night. The market fluctation follows an investigation by the board in this state to determine whether dealers were exceeding the legal margins of profit. The investigation began about two weeks ago, when butter prices took a sharp upward trend after an announcement that the government had commandeered a large part of the country's storage supply. The board is now investigating several cases in which dealers are alleged to have been selling storage butter as fresh.

Charity Board Met.

The Charity Commissioners held a regular monthly meeting at the city hall Monday evening, but only routine business was transacted. No cases of grip at the City Home were reported.

Corn in its choicest form

POST TOASTIES

Crisp, tender, bubbly flakes that satisfy with their delicious flavor.

MISSIONARY UNION MEETING PROGRAM

The 28th annual convention of the Missionary Union of the Classis of Kingston will be held in the Reformed Church, New Paltz, Thursday, October 10. The officers are: President, Mrs. M. A. Weed, Kingston; vice president, Mrs. Peter Brink, Hurley; secretary, Mrs. Edgar Ellsworth, St. Remy; treasurer, Miss Sarah M. Deyo, New Paltz; classical committee, Mrs. Edgar Ellsworth, St. Remy; Mrs. W. H. McGiffert, 36 Johnston avenue, Kingston.

The program will be as follows:

Morning

10:00—Convention called to order by the president.
Appointment of Committees.
Hymn—America.
Salute to the flag.

I pledge allegiance to my flag
And to the Republic for which it stands,
One nation indivisible
With liberty and justice for all.

10:10—Scripture reading, Mrs. Peter Brink.
Prayer, Rev. H. D. Frost.
10:20—Address of Welcome, Miss Sarah D. LeFevre.
Response, Miss Margaret Bevier.
Secretary's Report.
Treasurer's Report.
Roll Call.
Hymn 511, "When Morning Gilds the Sky."
10:00—Address, Mrs. W. I. Chamberlain, Representative of Foreign Board.
Hymn 793.
11:30—Address, Mrs. Edgar Tilton, Representative Domestic Board.
Introduction of Visitors.
12:00—Adjournment.
Note—Lunch will be served by the entertaining auxiliary.

Afternoon.

1:30—Executive Session.
The president will meet with the presidents and secretaries of auxiliaries.
1:45—Convention called to order by the President.
Hymn 797.
Prayer hour for the men and women of our church who are in the service of our nation, led by Mrs. E. J. McGiffert, close with:

God save our splendid men
Send them safe home again.
God save our men
Keep them victorious
Patient and chivalrous,
They are so dear to us
God save our men.

2:00—Adddress, Mrs. Edgar Tilton, Representative Domestic Board.
Special music.
2:30—Address, Mrs. W. I. Chamberlain, Representative of Foreign Board.
Offertory.
3:00—Classical Report, Mrs. Edgar Ellsworth.
3:15—Address, Miss Frances Davis, Board Representative of Young People's Work.
3:45—Report of Committees.
Doxology.

Wallkill Valley Trains.

Leave Kingston—8:30 a. m., 6 p. m.
Leave New Paltz—7:23 a. m., 4:15 p. m.

Dietetics Class Take Note.

All members of the new Home Dietetics Class which was to meet at the High School tomorrow, Wednesday evening, are asked to take note of the fact that owing to the present epidemic, the class will be postponed until further notice. The members are also asked to watch The Freeman for the further notice as to when the class will begin. This is one of the Red Cross classes and was to have begun it work at the High School tomorrow evening under the supervision of Miss Davis, head of the Home Economics department at the school.

YOU CAN ALWAYS SAVE MONEY SHOPPING at EIGHMEY'S

CARPET SWEEPER Special $1.25

S. E. Eighmey

VACUUM CLEANER Special $4.97

FALL AND WINTER GOODS ARRIVING

Every day this week we have been kept busy unpacking and marking large shipments of merchandise secured by early season orders; others are coming daily. Keeping our stock well supplied with values that cannot be secured later owing to scarcity of many lines.

BUY EARLY AND SAVE MONEY

Blankets, Quilts, Bath Robes, Night Robes, Underwear, Corsets, Gloves, Hosiery, etc.

New Millinery

Many smart styles in Trimmed, Untrimmed and the popular Beaver Sailor Hats. Exceptional values this week to open the Fall and Winter season. You can always save money shopping at

EIGHMEY'S

Ladies' Coats

For Fall and Winter special values and a large assortment now. Make your selection early.

$12.50, $18, $25, $35 to $48

Tailored Suits, smart styles and special values at

$25.00, $34.00

The DOWNTOWN STORE for ECONOMY

Broadway and Mill St. S. E. EIGHMEY 26 Broadway

LOCAL PEOPLE AT GILLESPIE PLANT

William J. Brophy of Washington avenue has received a postal card from his cousin, Miss Veronica Brophy, who lives at South Amboy, N. J., where the plant of the T. A. Gillespie Shell Loading Company was blown up Friday night, that none of her folks were injured but that their house is in ruins. Miss Brophy spent three months in this city the past summer visiting her uncle. Fordyce Post of this city and Michael Cooney are employed at the Gillespie plant, the former as a guard. No tidings have been received from them. There are several others from Kingston employed at the plant. Thomas H. Gillespie, vice president of the company, is well known here, having boarded at the Eagle Hotel for some time while looking after a big contract building a section of the New York aqueduct from High Falls. Daniel McGrane, a well known motorman on the Kingston Consolidated Railroad, was employed at Morgan, N. J., when the explosion occurred, being in the carpenters' gang. He had been employed at the Gillespie plant only three days, going there from Waterbury, Conn. He says the scenes were something he will never forget, the explosions being frightful as the big shells went hurling through the air. With hundreds of others he was ordered off the plant property for their own safety and went to Keyport, N. J., and then by boat to New York. Michael Cooney, he says, was working quite a distance from where the explosions took place, and from what he was told he was all right.

PORT EWEN.

Port Ewen, Oct. 8.—The party that took the whip out of Mrs. Ernest Hutchings's wagon at the West Shore station, Port Ewen, Monday at noon is known. On her return from the station Mrs. Hutchings found a blanket and the owner can have the same by proving his property and she will return the whip left in her wagon as she don't want what is not her own. It must require some nerve to do so small a thing in broad daylight to one of your own town people.

William Ronk of Brooklyn, who spent the week end with Mrs. Emily Post on Main street, returned to Brooklyn Monday.

Miss Jeannie Stephenson of Broadway is ill. Dr. G. W. Ross is attending her.

Mrs. Lillian Elsworth of Kingston spent Sunday with her mother, Mrs. Mary Hinchman, on Broadway.

John Farnbocker, who is employed at Weehawken, spent the week end with his mother, Mrs. Ella Farnbocker, on Salem street.

A business meeting and social of the Epworth League Society will be held this evening at 7:30 o'clock in the Methodist Chapel.

Ralph Shultis is ill at his home on Broadway.

Mr. and Mrs. Peter Sullivan of Green street moved to Kingston for the winter on Monday.